The

WD HE-10

1954

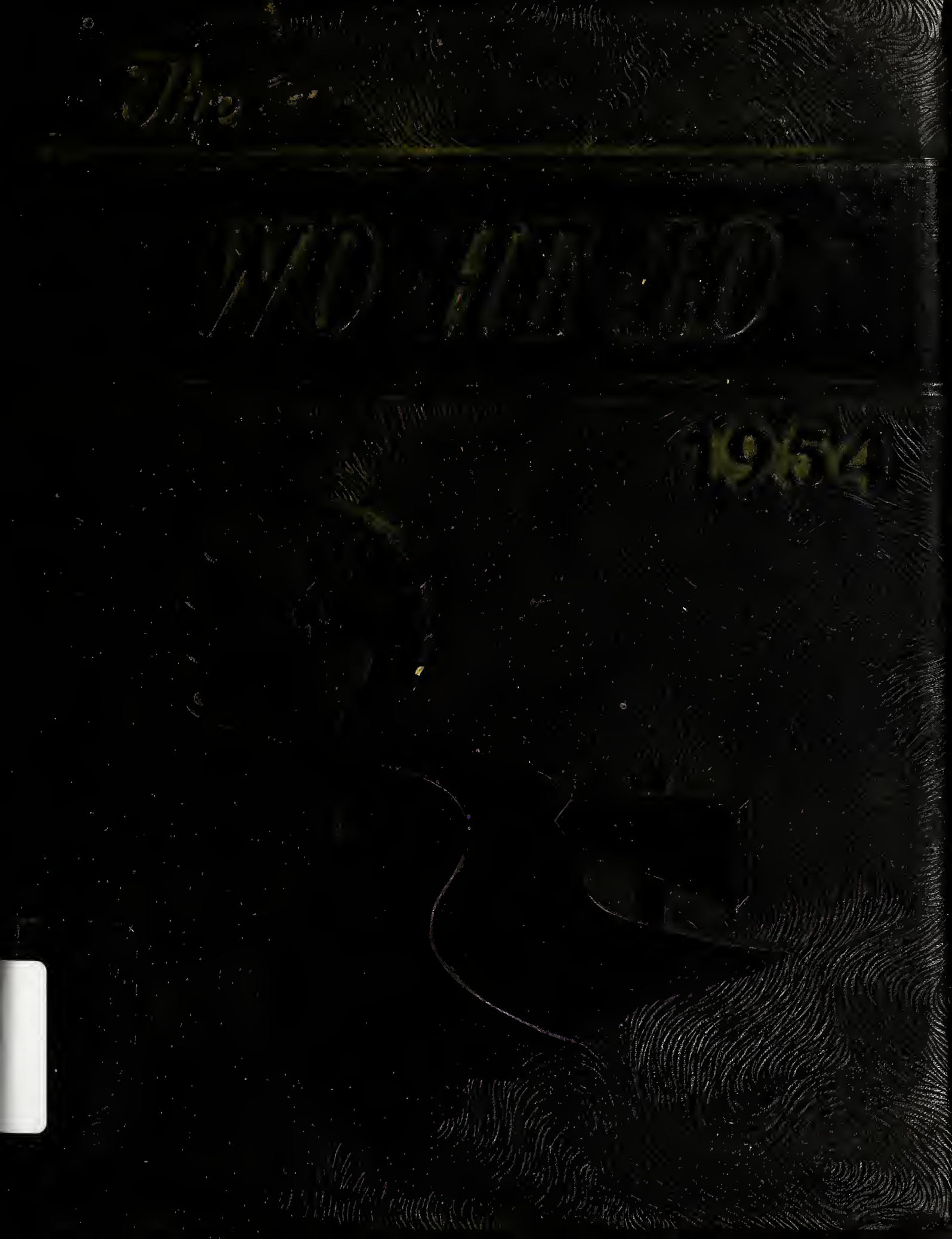

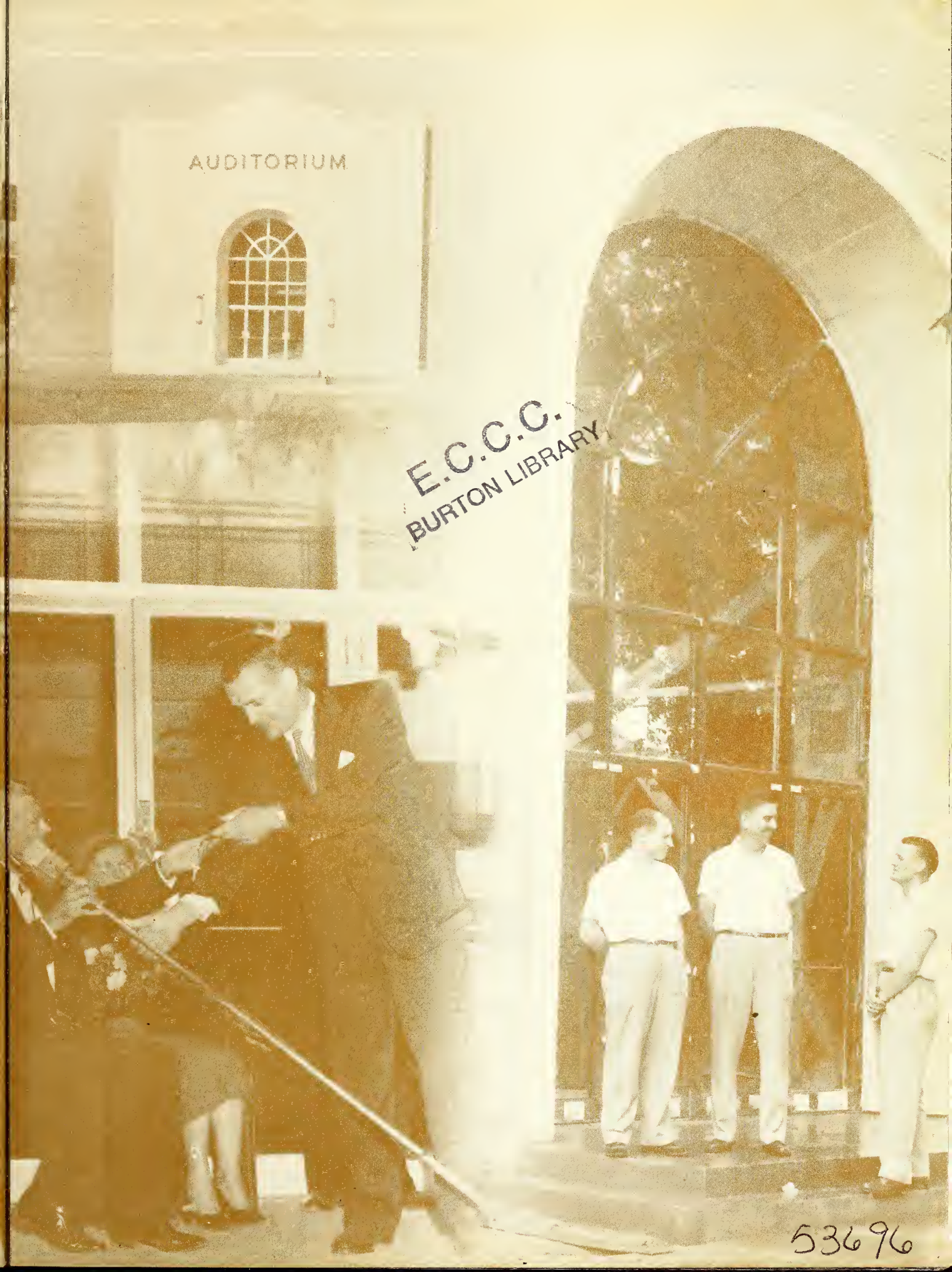

E.C.C.C.
BURTON LIBRARY

53696

The WO-HE-LO lights the way for the future

Tomorrow to fresh fields and pastures new

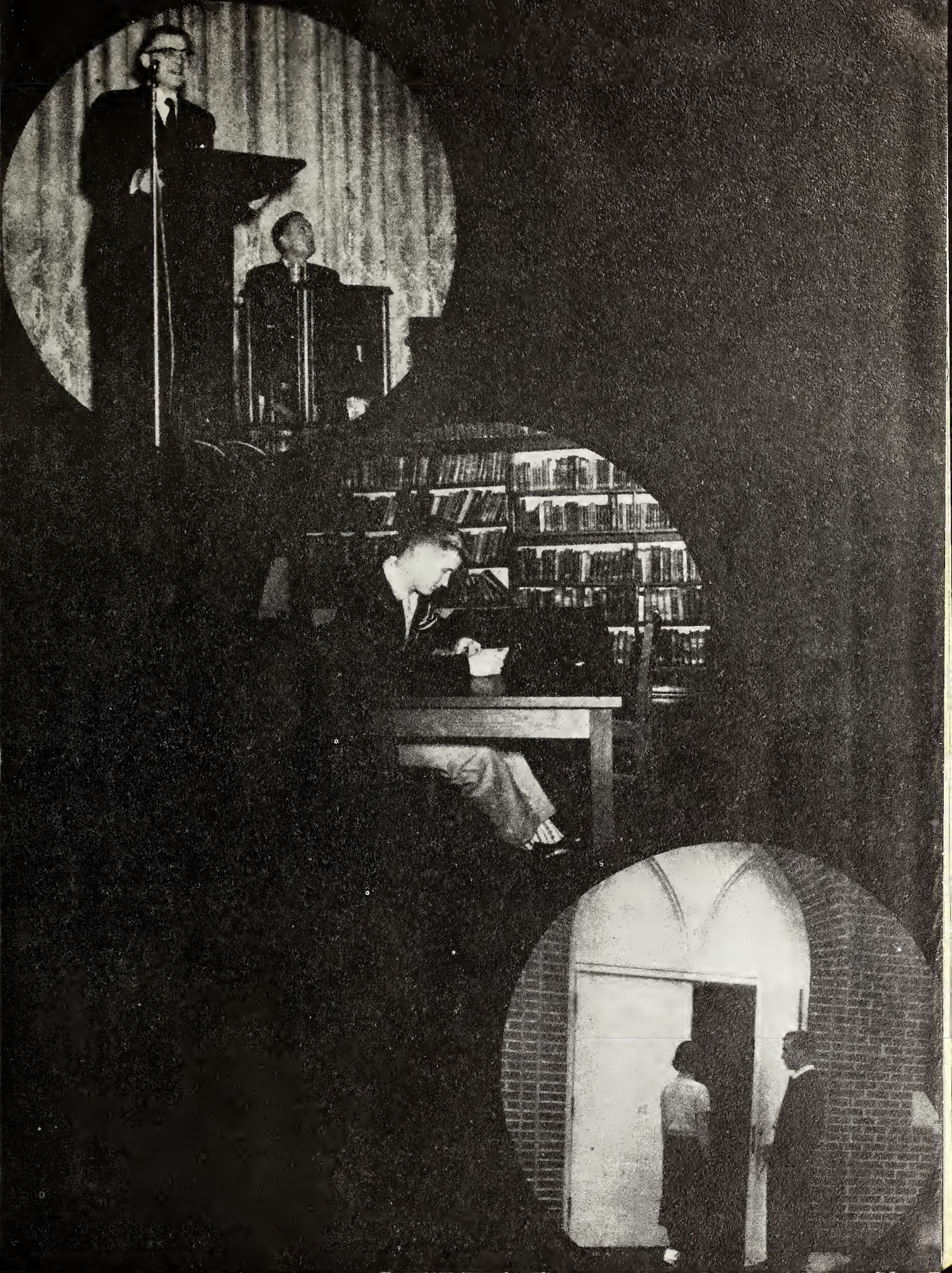

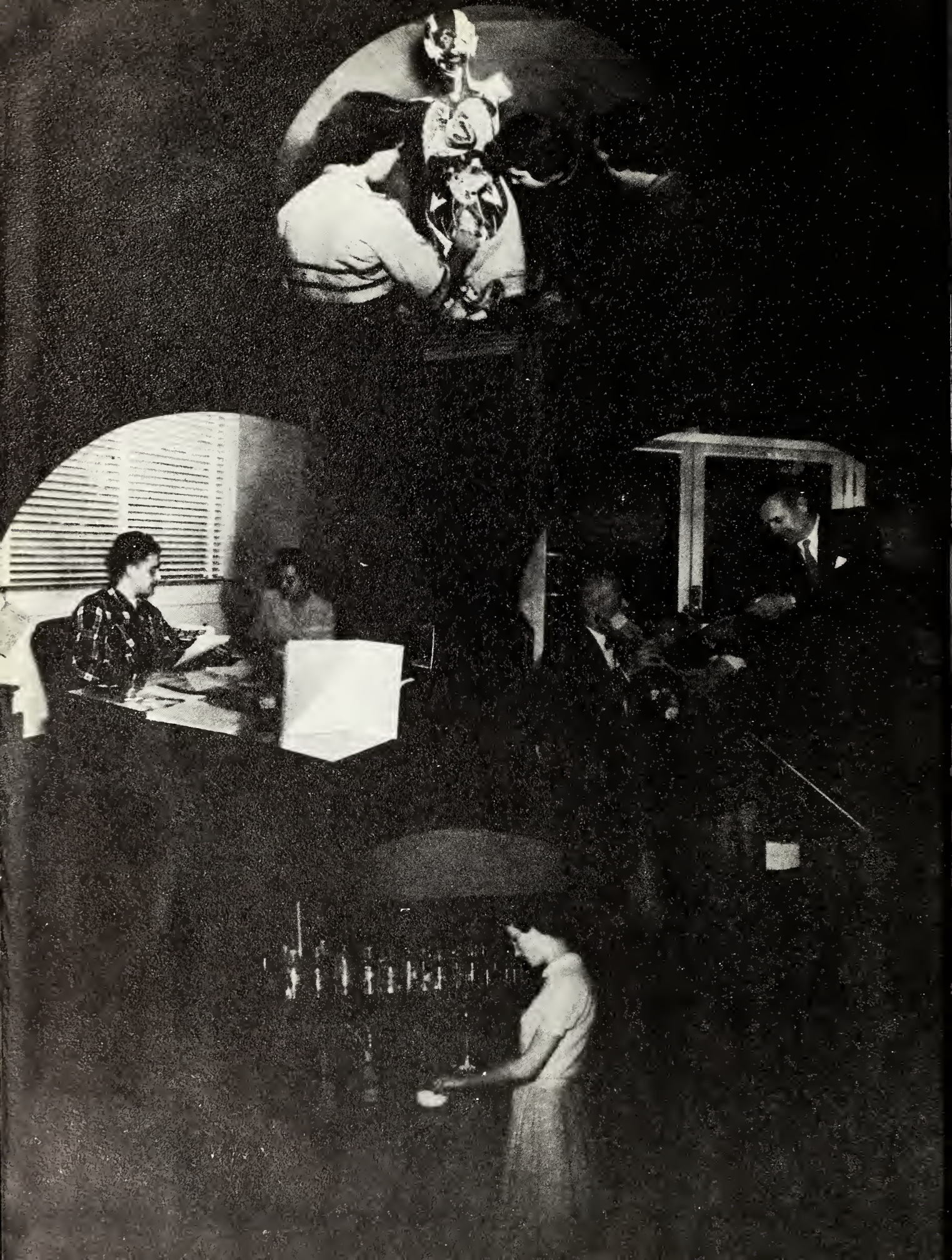

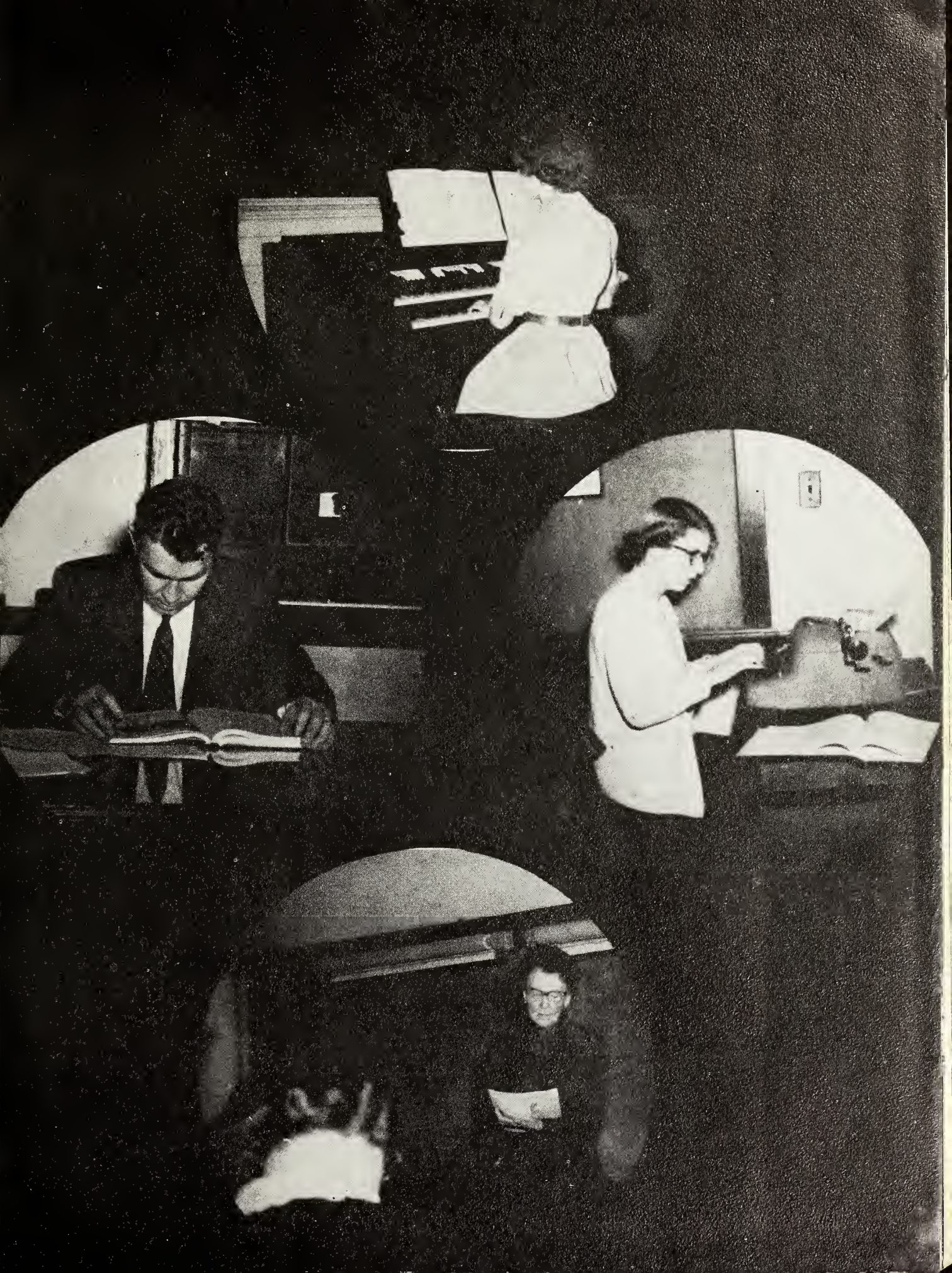

Dedication

Seventeen years ago there came to E. C. J. C. a lad eager to learn and to live. Excelling both in scholastic work and in athletics, this young man continued his education and developed into one of the great schoolmen of Mississippi. He is one in whom the elements are so kindly mixed that all the world can say, "He is a Man."

Because of our deep appreciation of this man and of our desire to honor him, we dedicate this our 1953-54 WO-HE-LO to him, the new president of East Central Junior College—Mr. Arno Vincent.

53696

ARC
LB
3621.67
.W837
1954
c.2

Foreword

In compiling this volume of the WO-HE-LO, we have attempted to catch the spirit of the time and to hold it forever as a memory book of life as we lived it at East Central Junior College in 1953-54.

The theme of the book is the "Forward Look" and as you turn the pages may you find many wonderful things to remember

The Staff

Faculty

Robert C. Roberts,
Academic Dean

L. D. Ferguson,
Registrar-Mathematics

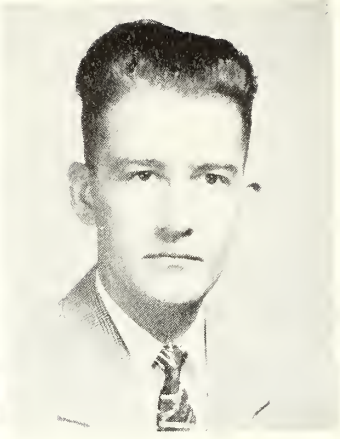

William T. Haywood,
Business Manager

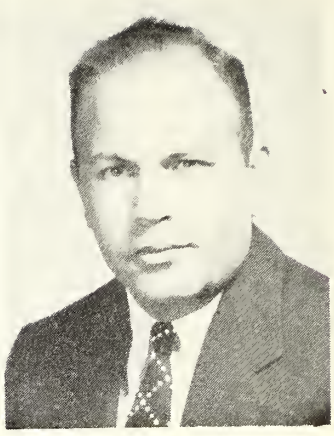

W. R. Lindsley,
Assistant Coach,
Dean of Men

W. E. Taylor,
Reading Instructor

John Grace,
Head Football Coach

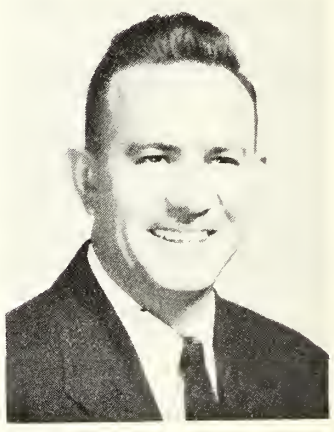

Erma L. Barber,
Dean of Women

Mrs. John Grace,
Secretary

Mrs. W. A. Walker,
Secretary

Mrs. James Bobo,
Secretary

Mrs. W. W. Newsome,
English

Sara Woodward,
English

Una Harris,
English

Mrs. Jack Pennington,
English, French

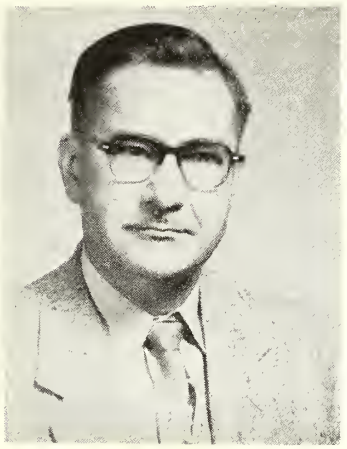

R. G. Fick,
Music, Band

Mai Hogan,
Music, Piano, Voice,
Organ

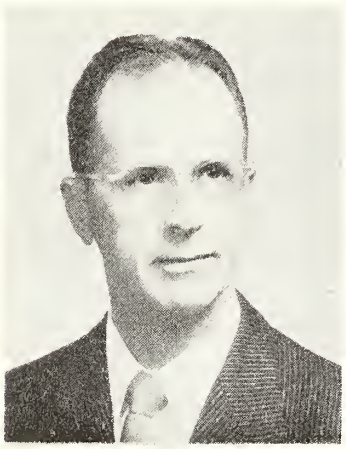

Frank Cross,
Chemistry

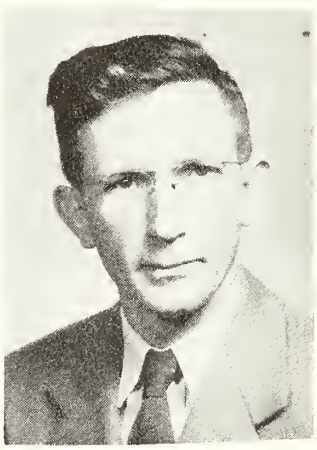

F. E. Leatherwood,
Sciences

Mrs. Janie Sullivan,
Education

W. A. Walker,
History

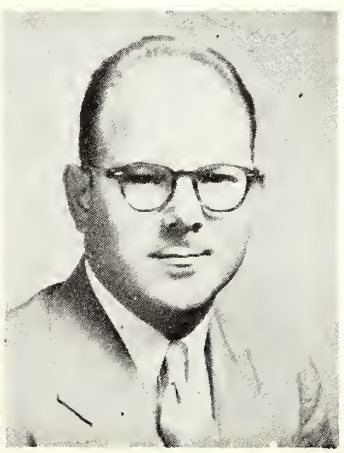

James R. Bobo,
Social Sciences

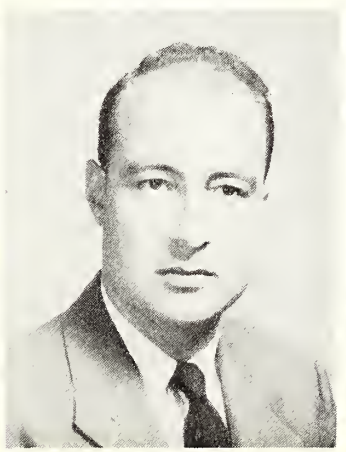

Dwayne Thompson,
Social Sciences

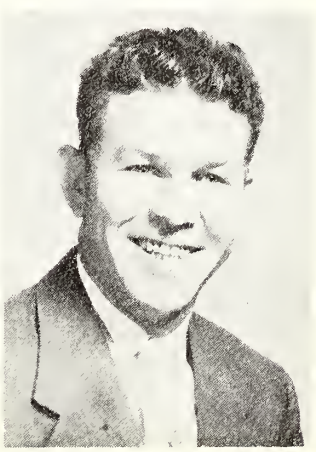

H. Keith Slothower,
Speech, Radio, Drama

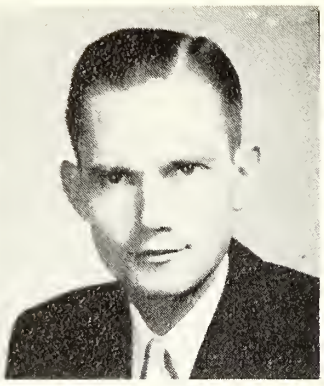

Rev. Wilmer Clay,
Bible

Myrtle Freize,
Home Economics

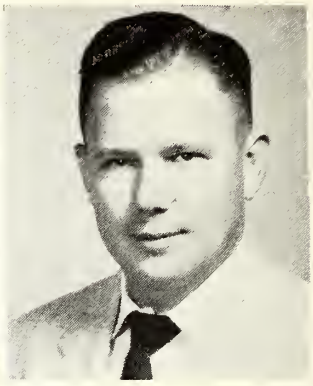

Brad Tucker,
Vocational Agriculture

Bonnie Herrin,
Physical Education

Frank Rives,
Mathematics-Physics

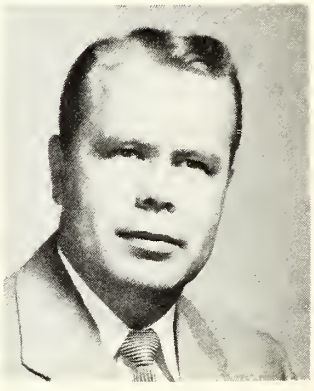

J. W. Bedwell,
Commerce

Charles Pennington
Commerce

Mrs. Johnnie Anderson,
Commerce

Ethel Burton,
Librarian

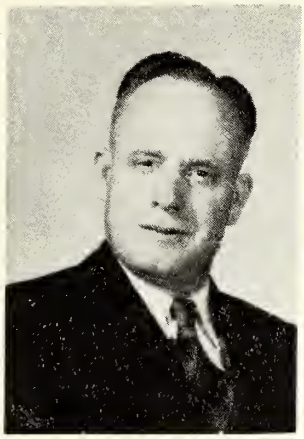

G. L. Palmer,
Agriculture

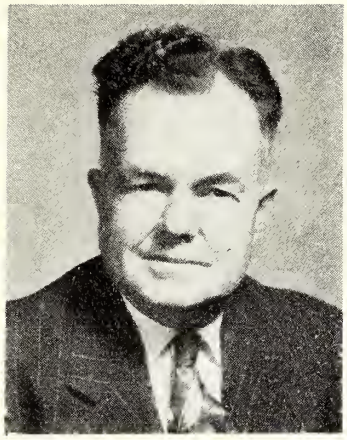

O. B. Mayo,
Auto Mechanics

Bert Evans,
Electricity

Andy Miller,
Custodian

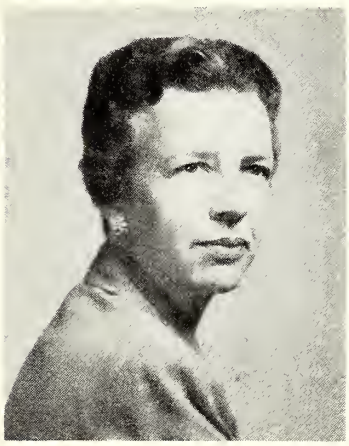

Mrs. Cross,
Manager,
Student Center

Mrs. Keahey,
Manager,
Student Center

J. J. Keahey,
Auto Mechanic

R. D. Douglas,
Body and Fender

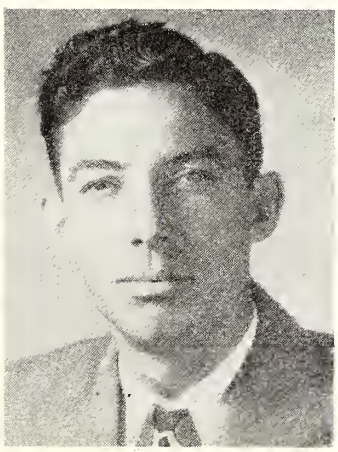

J .O. Evans,
Industrial Education

L. T. Turner,
Engineer

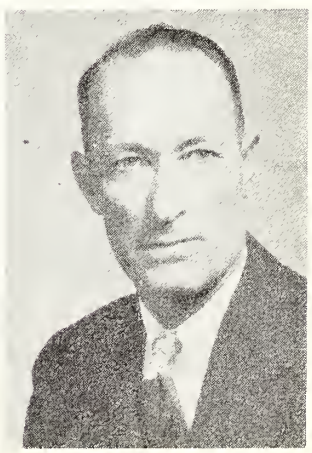

Classes

SOPHOMORES

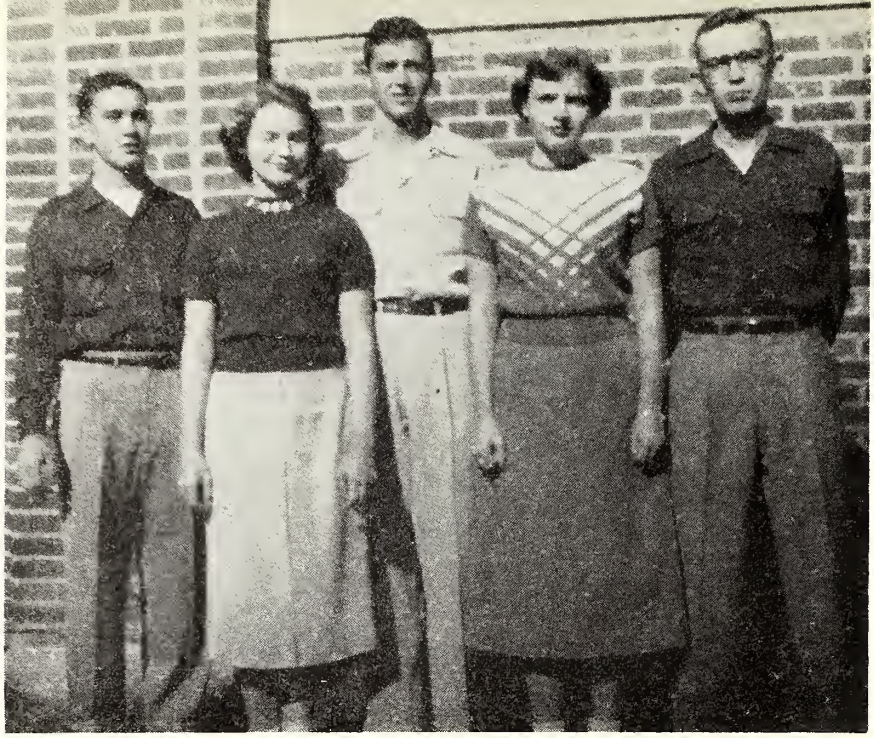

Class Officers

President
Bob Thomas
Vice-President
Kenneth Wooten
Secretary
Minnie Jo Milner
Treasurer
Jimmy Mathias
SBA Representative
Susan Brown

Class Sponsors

Mrs. W. W. Newsome
W. R. Lindsley

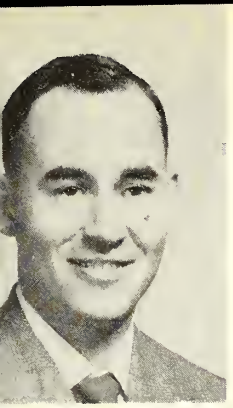

Ray Adcock, Louisville, V. Pres. SBA 1; President SBA 2; Pub. Address 1.

Odis Lamerit Allen, Edinburg.

Evelyn Charline Amis, Decatur, WO-HE-LO 1, 2; Election Comm. 1; Maj. 1, 2; Mixed Chor 1; WSG 2; IRC 2.

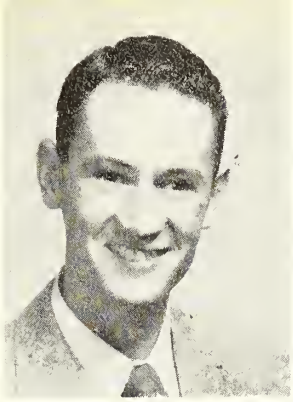

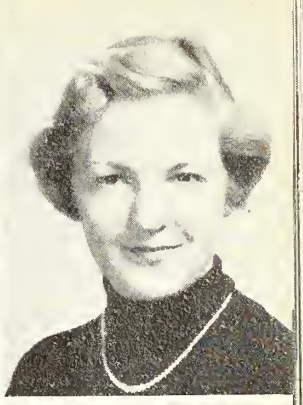

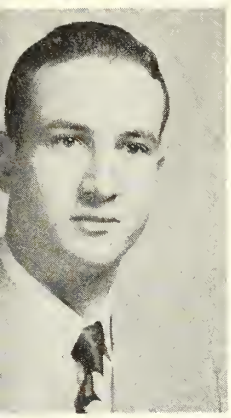

Joseph Calvin Bates, Philadelphia, Ag. 1, 2; Wesley 2.

James Houston Barnes, Mobile, Ala., Drama 2; Football.

Bobbie Juanice Beason, Philadelphia, Drama 1, 2; FBLA 1, 2; YMYW 2; Wesley 2.

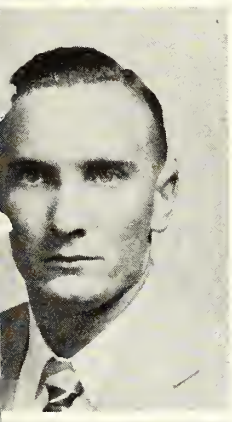

Kenneth Blackburn. Conehatta, English 2.

Avis Merie Blalock, Union, FBLA 1, 2; Mixed Choir 1, 2; Girls' Choir 1, 2; Wesley 1, 2.

B. F. Blass, Little Rock, FTA, 1, 2.

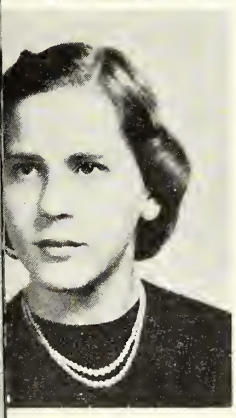

Elsie Fay Boyd, Union, WSG 1; Tom-Tom 1, 2; YMYW 1, 2; FBLA 1, 2; Mixed Choir 1, 2; Wesley 1, 2.

Gerald Dodd Brister, Philadelphia, Engineering Club 1, 2; WO-HE-LO, 2

Frank Ardath Brooks, Lake, I. R. C. Vice President, 1; Tom-Tom, 1, 2, Sigma-Sigma Mu-taw, 1; Election Committee, 1, YM-YW, 1, 2; Mixed Choir, 1.

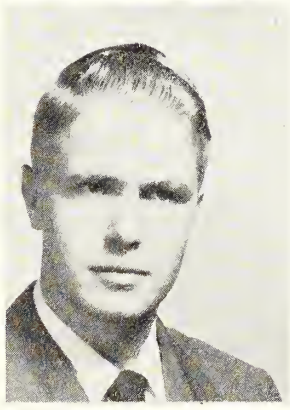

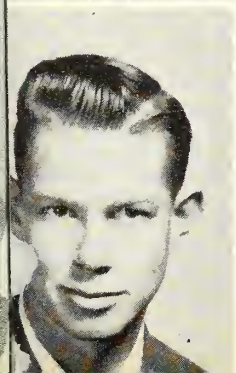

Jimmy Eugene Brown, Chunky, Ag. Club, 1, 2; Projection Club, 2.

Susan Hart Brown, Union, Wesley, 1, 2; WSG, 1; F. T. A., 1; S. C. A., 1; YM-YW, 1; Mixed Choir, 1, 2; Girls' Choir, 1, 2.

Nancy Carolyn Butts, Union, YM-YW, 1; Madrigals, 1; Music Ed. Nat'l Conference, 1; Mixed Choir, 1, 2; Girls' Choir, 1, 2; Drama 2.

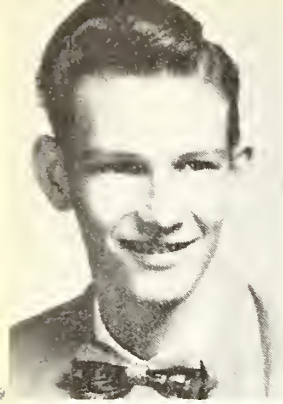
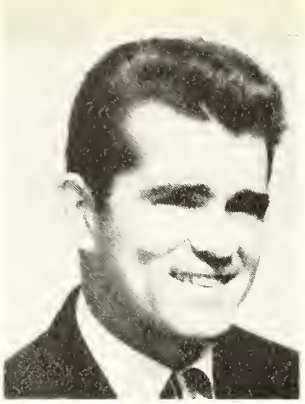

Irvin Dwight Callahan, Philadelphia; FBLA 1;
Melvin Edward Carpenter, Albemarle, N. C.; FTA 2;
Dolphus Carter, Newton; football 1; Eng. 1; FTA 2.

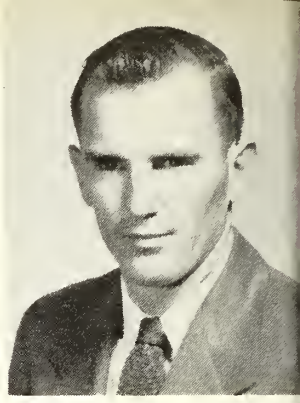

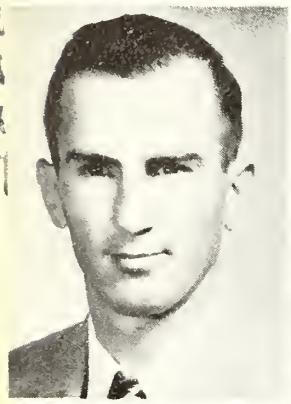
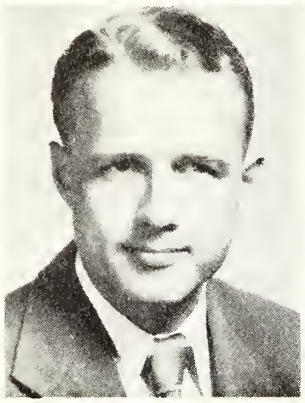

Donald Carter, Newton; Athletic Club 1; football 1; Eng. 1;
Joel Wade Chancellor, Louisville
Joe Harold Clark, Newton; Madrigals 1, Mixed choir 1,2; Drama 2.

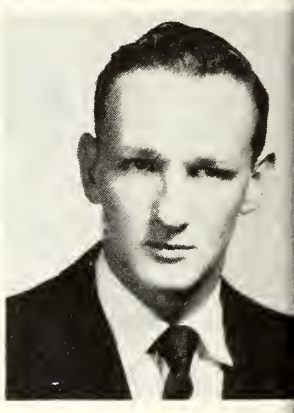

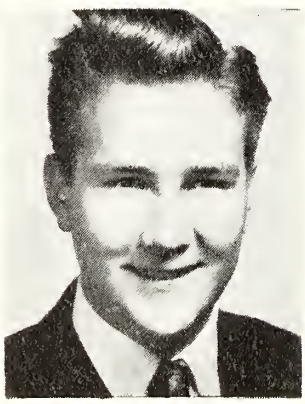

Martha Jo Coghlan, Edinburg; WSG 1; FTA 1; Social & Hosp. 2; YWA 1;
Morgan William Comans, Union;
Howard Ray Crosby, Philadelphia; Eng. 2; IRC 2.

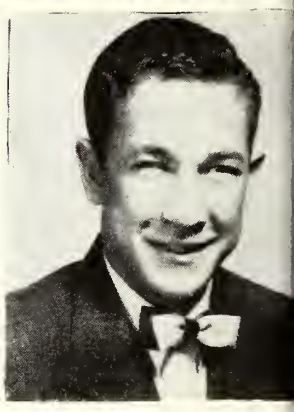

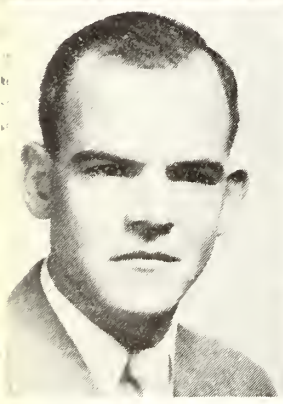

Norman W. Cumberland, Preston;
Barbara Jo Davidson, Union; YWA 1, Athletic club 1; basketball 1,2; Point comm. 1,2; FBLA 1, Wesley 1;
Thomas Speights Duncan, Carthage; Athletic club 1; Football 1,2.

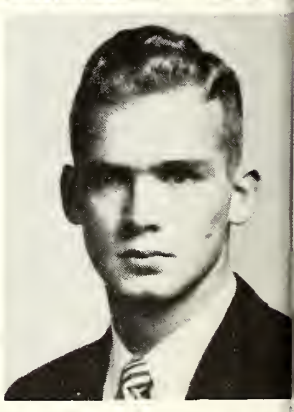

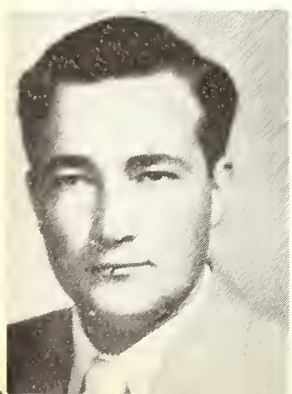

Charles Dennis Ellis, Philadelphia;
Sibyl Irene Emmons, Lake; Athletic club 1; Basketball 1; FBLA 1; YM-YW 2;
Sadie B. Ishce, Little Rock.

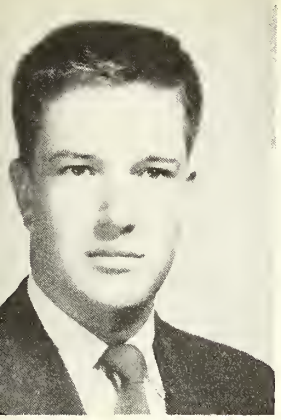

James Grady Eldridge; Dekalb;
John W. Everett; Newton; Athletic Club 1; Football 1,2;
Shirley Fancher; Union; Athletic Club 1; Basketball 1,2; FBLA 1; Calendar Comm. 2.

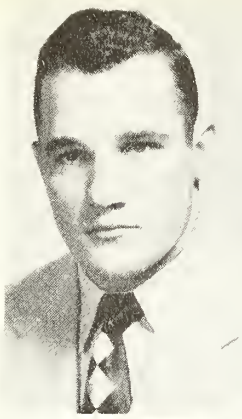

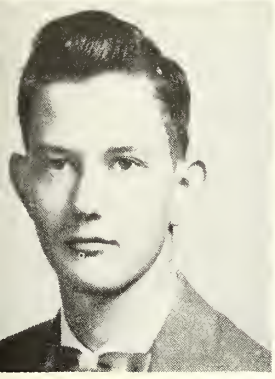

W. Malcolm Flanagan; Music Ed 1; Nat'l Conference 1; YM-YW 2; Mixed Choir 1,2; Drama 2;
Billy Ray Fleming; Louisville; FBLA 1; YM-YW 2; Projection Club 2;
Percy Mac Frazier; Louisville; Athletic Club 1; Football 1,2.

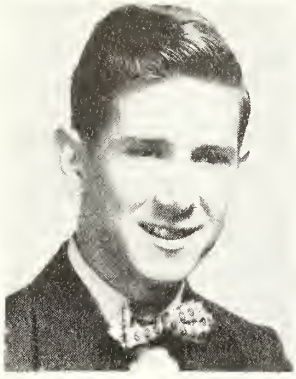

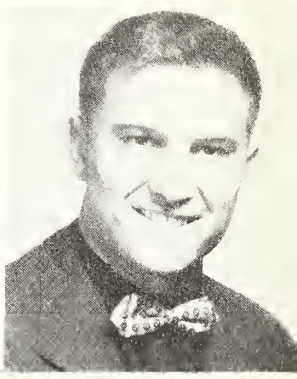

Jack Lamar Gay; Forest;
Annie Juanita Gary; Newton; WSG 1; FBLA 1; Election Comm. 2;
Dorothy Clarice Gibbs; Forest; Cheerleader 1,2; Drama Club 1; Election Comm. 1; FBLA 1; Social Hospitality Comm. 2; Mixed Choir 1; Wesley 1,2.

Tommy Dee Gilbert; Lauderdale;
Bernard Dale Gordon; Little Rock; Projection Club 1,2; Engineering Club 1,2;
Sanford Austin Graham; Union.

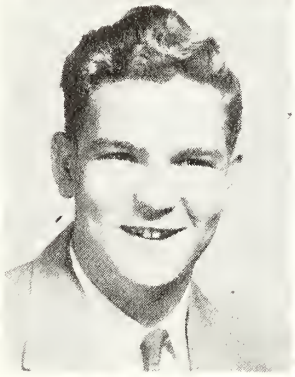

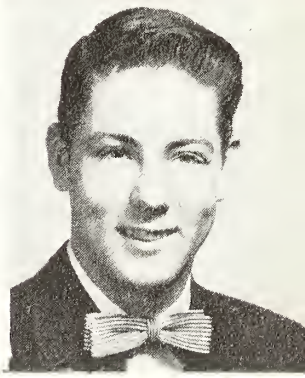

Sylvia Ann Graham; Decatur; Radio Club 1; WO-HE-LO 1,2; Social Hospitality Comm. 1,2; Madrigals 1; Majorette 1,2; Mixed Choir 1,2;
Clifford Gray; Philadelphia; Engineering Club 2;
Lydia Gray Taylor; Forest; Wesley 1,2; Calendar Comm. 1; SCA 1; Majorette 1,2; Social Hospitality Comm. 1,2; Madrigals 1; Mixed Choir 2; FTA 2.

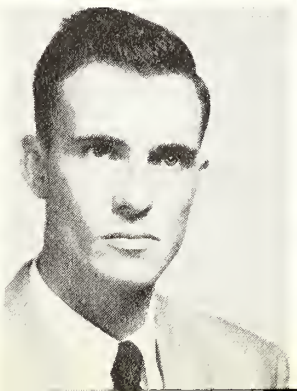

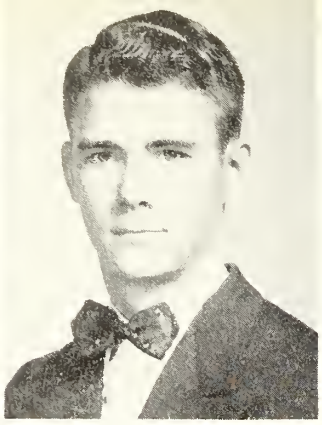

Margaret Jane Grimes, Carthage; WSG 1; Drill Sq. 1; YMYW 1,2; Home Ec. 1,2; YWCA 1,2.
Jerry Eugene Gully, Neshoba, Sigma Mu Tau 1,2; YMYW 2; IRC 2.
Ruby Doris Gunn, Lena, Tom-Tom 1,2; WSG 1; Class Officer 1; YMYW 1,2; FBLA 1; YWA 1;

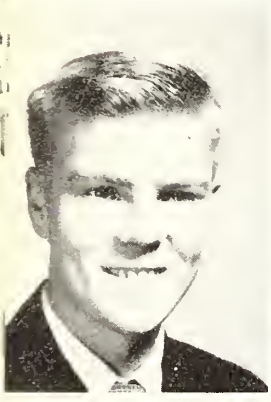

Charles Clayton Harbour, Philadelphia, IRC 1; Drama 1,2; Tom-Tom 1,2; Sigma Mu Tau 1; Radio 1;
Troy Henderson, Forest SBA 1; Athletic C. 1; FTA 1,2; Football 1,2; Class Officer 1; Soc. & Hosp. Comm. 2.
Thomas J. Hollingsworth, Decatur, Ag. Club 2.

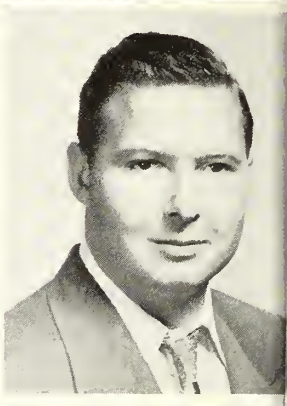

Sara Mildred Hopkins, Noxapater, IRC 1; WSG 1; YMYW 1; FBLA 1,2; Tom-Tom 1.
Charles Edwin Horne, Hickory, FBLA 1.
Willie Clark Howell, Carthage, IRC 1; Eng. 1; YMYW 1.

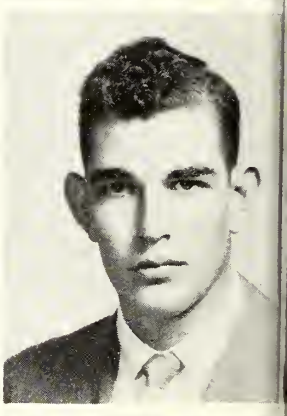

Grace Leontine Hunter, Union, FBLA 1,2.
Eddie Joyce Ingram, Noxapater, Sigma Mu Tau 1,2; YWA 1,2; BSU Council 2.
James Aiken Jackson, Jr., Haynesville, Ala., Athletic C. 1; Football 1; Soc. & Hosp. Comm. 2.

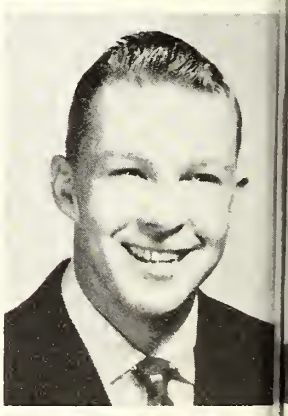

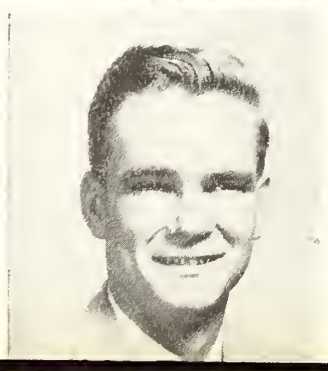

Sarah Janelle Johnson, Philadelphia, YWA 1; YMYW 1; BSU 1,2; Home Ec. 1,2; Soc. & Hosp. Comm. 2.
Aubrey Cecil Jones, Harperville,
Bobby Curtis Jones, Walnut Grove, Tom-Tom 1,2; Drama 1; YMYW 1,2; Proj. 2.

Willadean Jones, Philadelphia; Wesley 1,2;
Beverly Ann Kennedy, Philadelphia; WSG 2; Wo-He-Lo 2; YM-YW 1; Wesley 1,2; FTA 1; SBA 2;
Jack Kilgore, Philadelphia; Point Comm. 2; cheerlearer 2; Ag. club 2;

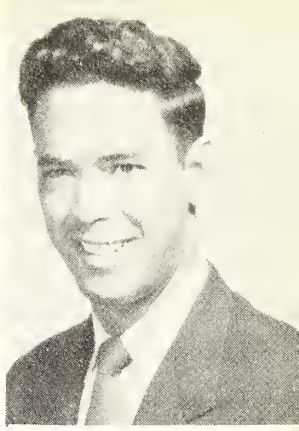

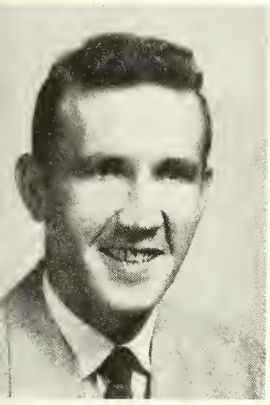

Charles Ellis Kirby, Newton;
Frank O'Neil Kirby, Newton; Athletic club 1; Football 1,2;
Shirley Leeke, Union; YM-YW 1; Madrigals 1; Mixed choir 1,2; Drama 2; FTA 2;

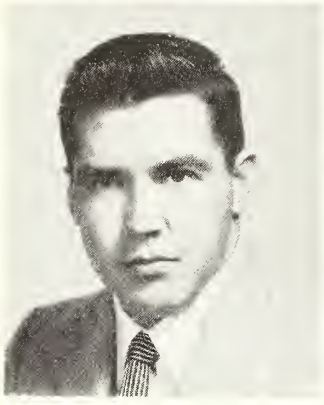

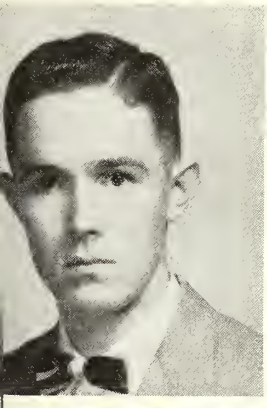

Olin Guy Lewis, Jr., Forest; FFA 1; Election comm. 2; YM-YW 2; FTA 2;
Therrell David Luke, Philadelphia; FTA 1;
Rebecca Carol McAdory, Noxapater; Tom-Tom 1; WSG 1; FBLA 1; YM-YW 2; Mixed choir 2;

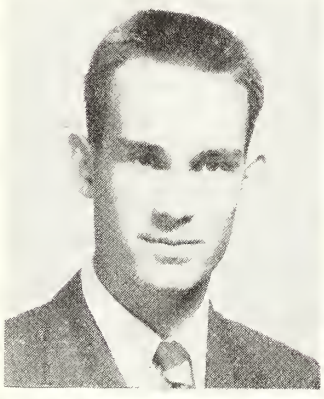

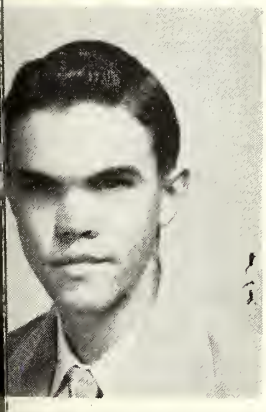

James Clinton McCraw; Eng. club 1; Projection club 2;
Madeline McKay, Philadelphia; Athletic club 1; Basketball 1; YM-YW 2; Wesley 1,2;
Dorothy Sue McKee, Rio; Tom-Tom 1; Ym-YW 1,2; FBLA 1; Wesley 1,2;

Peggy Sue McKee, Union; Ym-YW 1; Wesley 1;
Charles Matthew McKeithen, Collinsville; Eng. club 1; Ym-YW 2;
Virginia Ann McLauchlin, Edinburg; Drill Sq. 1; FB LA 1;

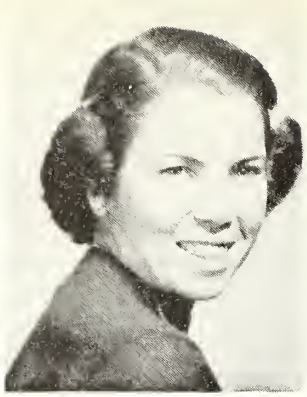

Jean Alice McMillan, Philadelphia, WSG 1; IRC 1; Drama 1; FBLA 1,2.
Frances Rebecca Marshall, Philadelphia, WSG 1; Wesley 1,2; Home Ec. 1,2;
Jolly Alfred Massey, Carthage, IRC 1;

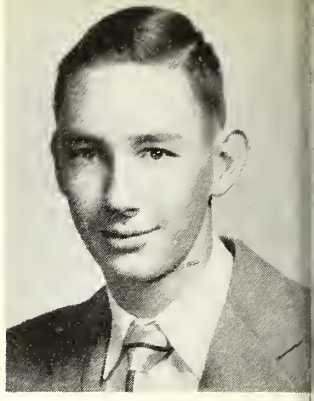

James Wesley Mathis, Lena; Radio 1; Drama 1,2.
Polly Deloris Matthews, Union, WSG 1; YMYW 1, FBLA 1,2; Mixed Choir 1,2; Girls' Choir 1,2.
Erma Jane May, Forest, WSG 1; MENC 1,2; YMYW 1,2; AGO 2; Mixed Choir 1,2; Girls' Choir 1,2.

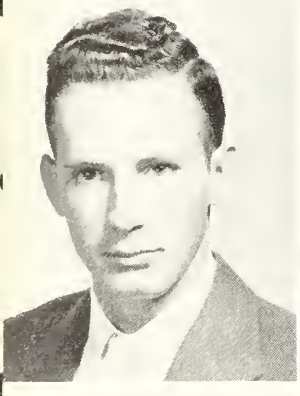

Jasper Leland May, Philadelphia, Ag. Club 2.
Mary Ellen Merchant, Morton, FBLA 1,2; YWA 1,2; Wesley 2
Minnie Jo Milner, Lena, Ath. C. 1; Basketball 1; Class Officer 1; YMYW 1,2; FBLA 1,2.

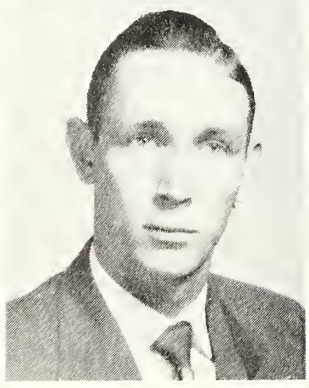

Minnie Dora Mitchell, Dixon, WSG 1. YMYW 2. FBLA 1. Mixed Choir 1,2:
Oden James Mooney, Edinburg
Burbon B. Moore, Carthage, Engineering Club 1.

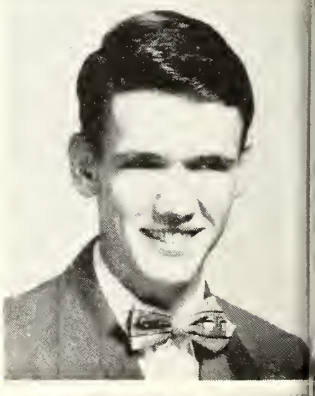

Ann Mott, Philadelphia, Election Comm. 1 Drama Club 1,2;
Emma Nell Murphy, Carthage, IRC 1,2; Music Ed. Nat. Conf. 1. Social & Hosp. Comm. 2. Wesley 2.
Roy Thomas Myres, Madden, YMYW 1. FTA 1,2;

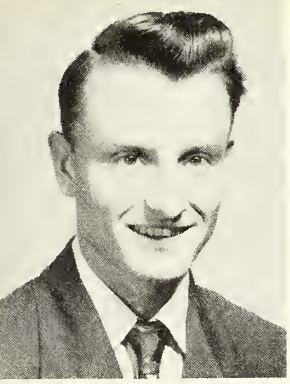

Troy Jackson Myres, Madden, FTA 1. YMYW 2.
Thomas Howell Nance, Philadelphia, Projection Club 1,2. Engineering Club 1. Election com. 2. Wesley 2.
James Louis Nelson Jr. Newton, Athletic Club 1. Football 2. FTA 3.

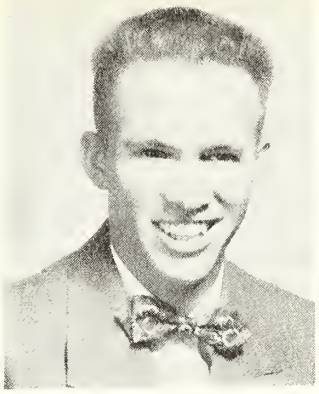

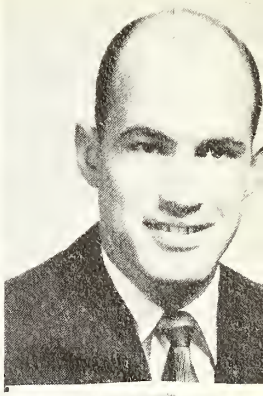

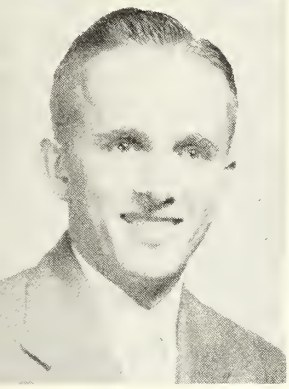

David Allen Nicholson, Dixon
John Paul Nicholson, Dixon, Projection Club 1.
Retha Joyce Nicholson, Newton, Drama Club 1,2. FTA 2. Girls Chorus 1,2.

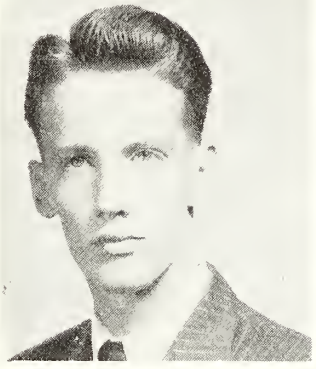

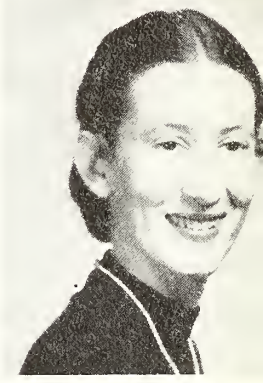

Fannye Earl Oliphant, Carthage, Pres. WSG 1. FBLA 1,2.
Herbert Hartley Oliver, Duffee, Engineering 1.
Lenore Parker, Newton, Majorettes 2, WSG 1. FTA 1,2. Drama Club 2, Wesley 2.

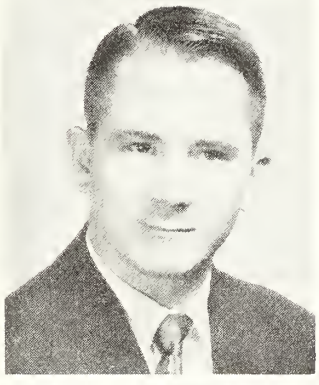

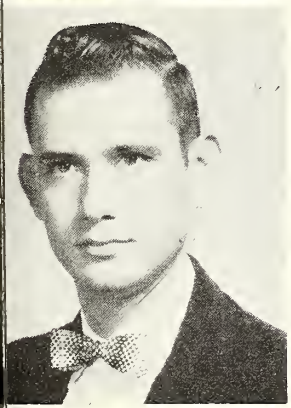

Thaddeus J. Parker, Philadelphia, Sigma Mutan 1. Drama Club 1,2. Radio Club 1.
Huston W. Patrick, Harperville, Ag. Club 1,2. WO-He-Lo 2.
Shirley Maxine Peagler, Ludlow, WSG 1, FTA 1,2. Election Comm. 1, YWA 1.

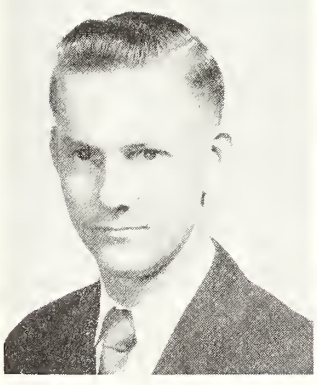

John M. Reagan, Union, FTA 2, Basketball 1,2.
Thomas Reynolds, Louisville
L. N. Rhodes Jr., Little Rock

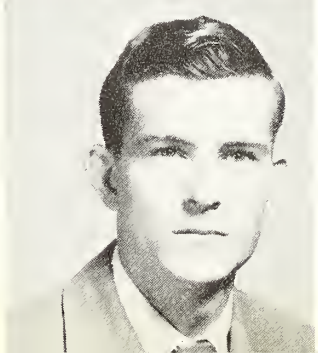

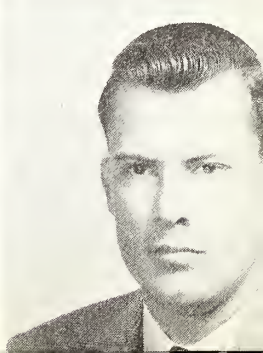

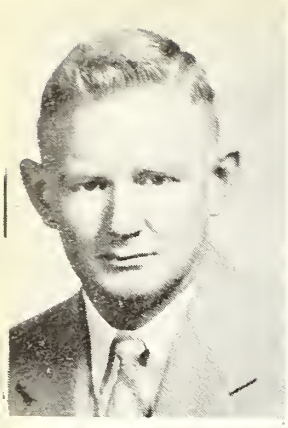
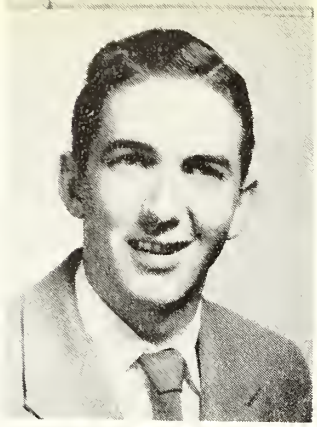

Sammie Max Rich, Philadelphia, Freshman Vice President, F.B.L.A., 1, Social & Hospitality Comm. 2,
Frank McKay Richardson, Louisville, F.B.L.A., 1
Rebecca Rigler, Philadelphia, Basketball, 1, Madrigals, 1, Music Ed. Nat'l Conference, 1, mixed choir, 1,2, Girls Choir, 1,2, Wesley, 1.

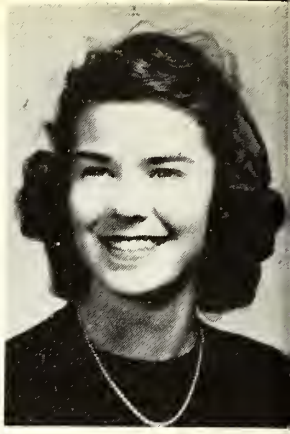

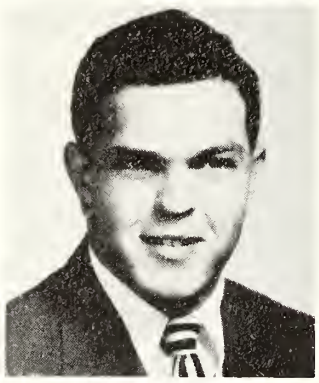

Willie Paule Richer, Morton, Wesley, 1, 2, Tom-Tom, 1, mixed choir, 1, 2, girls choir, 1, 2, WSG, 2
Carl Leon Robinson, Jackson, Football mgr., 1, 2, Social & Hosp., 2, FTA, 2, Basketball mgr., 2
John Dozier Rogers, Little Rock, Mississippi

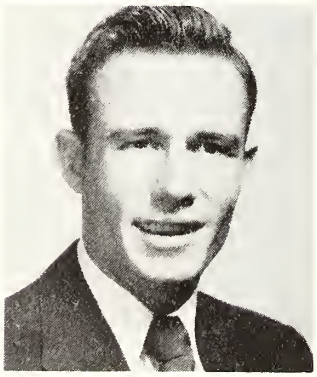

Patricia Savell, Union, F.T.A., 1, 2, election comm., 2
Joe F. Shepard, Walnut Grove, I.R.C., 1, election comm., 2
Billie Jean Shields, Carthage, Radio, Club, 1, Drama Club, 1, 2, WO-HE-LO, 1, 2, Majorette, 1, 2, mixed choir, 1, YWA, 1, **V-Pres. SBA, 2**

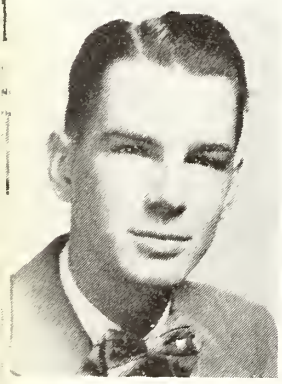

Harlen Presley Sikes, Forest, Engineering Club, 1
Charlotte M. Snowden, Collinsville, F. T. A., 1, YM-YW, 1, Social & Hosp. Comm., 2, Wesley, 1, 2, WO-HE-LO, 2
Carl Mack Sullivan, Sylvarena, election comm., 1 2

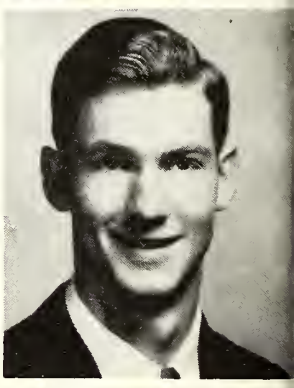

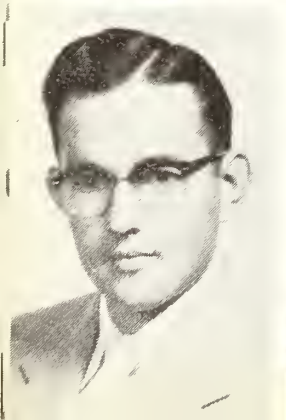

Grady Parker Taylor, Dossville, I.R.C., 1, YM-YW, 1,2, F.B.L.A., 1
Robert Milton Thomas, Philadelphia, Chapel Comm., 2, Sigma-Sigma Mu Tau,; President class, 1, 2

Joe Daymon Taylor, Birmingham, Ala., Athletic Club, 1, Football, 1,2, Engineering Club, 1,2, Social-Hosp.,

Ernest Floyd Thorne, Decatur, FTA 1,2, Football 1,2, Election Comm. 2
Charles Emmett Thrash, Sebastopal, Athletic Club 1, Basketball 1, 2, FTA 2
Edward Frank Thrash, Newton, Eng. Club 1,2

James D. Triplett, Carthage, IRC 1, YM-YW 1,2, FBLA 1,2
Gale B. Tuggle, Mulge, Alabama, Athletic Club 1, Football 1,2, Engineering 1, 2.
Frances Upchurch, Louisville, Wesley 1,2. WSG 1, Chapel Comm. 1,2. Mixed Choir 1,2. SAC 1. Madrigals 1, Music Ed. Nat Conf. 1 FTA 2.

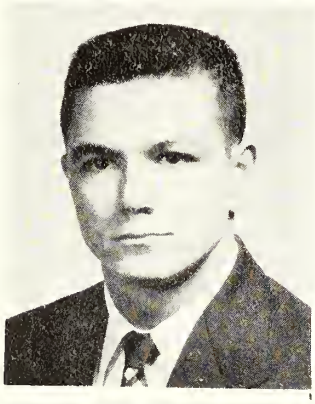

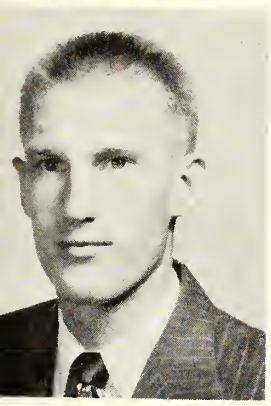

Gerald W. Walton, Union, Projection Club 1, 2. YMYW 2, Wesley 2, FTA 2
Dudley Earl Warren, Philadelphia, IRC 1. Drama Club 1, Wesley 2, Social Hosp. Comm. 2. Basketball 1. Mixed Choir 2.

Dorothy Ann Wells, Philadelphia, YMYW 1, 2. FBLA 1.

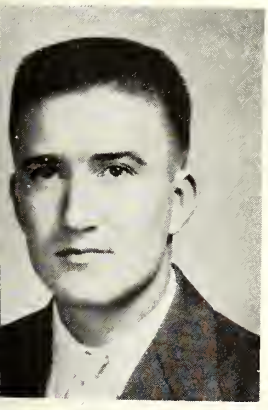

John R. Williams, Little Rock
A. L. Whittington, Lena, Ag. Club 1, 2. Wesley 1, 2.
Mary Merle Wiggins, Forest, YWA 1. Wsg 1, 2. FBLA, YMYW 2

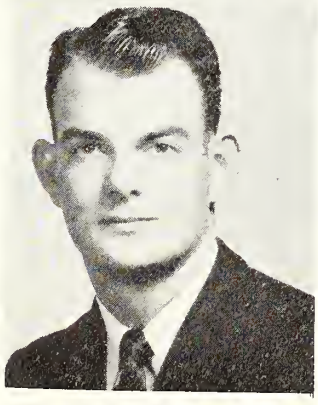

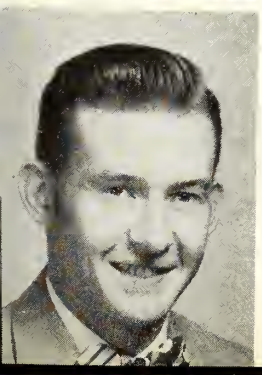

Charles M. Wilkes; Louisville; Ag. club 1;
Charles Earl Wilson, Dixon; FTA 1; Mixed choir 1;
Senita Avolyne Wilson, Union; YWA 1; SBA 1; Chapel comm. 1; Mixed choir 1,2; Class officer 1, Ym-YW 1; Madrigals 1; Music Ed Nat'l Conf. 1.

Kenneth Lyle Wooten, Lena; Drama 1, 2; Chapel Comm. 2; YM-YW 2; Radio Club 1; Wesley 2; F. T. A. 2.

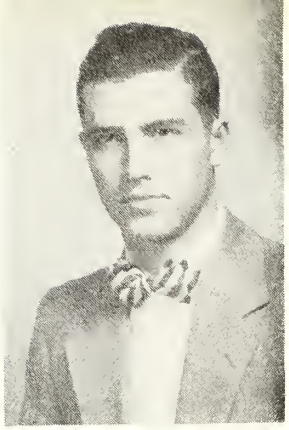

Jimmie Sue Yarbrough, Noxapater; YWA 1; Drama 1, 2; FTA 1, 2; Radio Club 1.

Class Officers

President
Tom Burt
Vice-President
Nickie Kirby
Secretary
Jeanette Rayner
Treasurer
Donald Gray Triplett
SBA Representative
Martha Ann Weems

FRESHMEN

Class Sponsors

Sarah Woodward
H. Keith Slothower

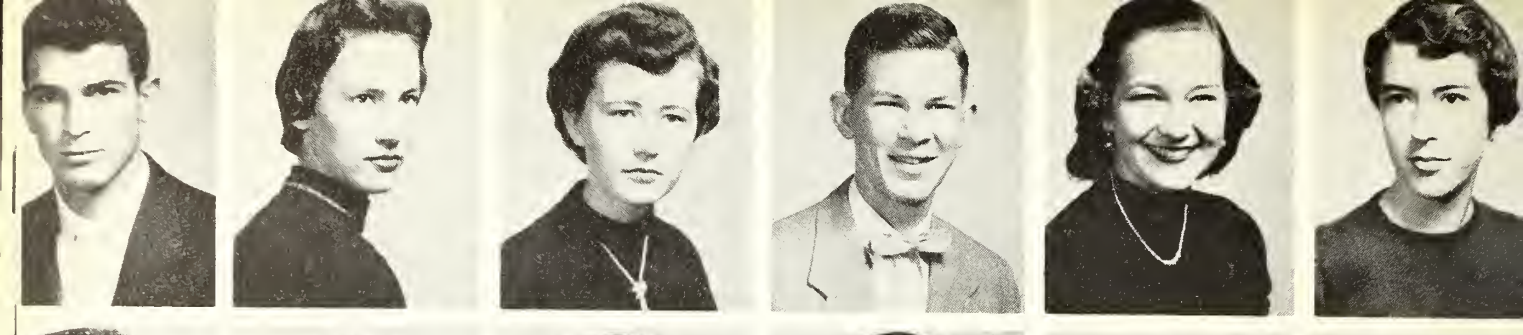

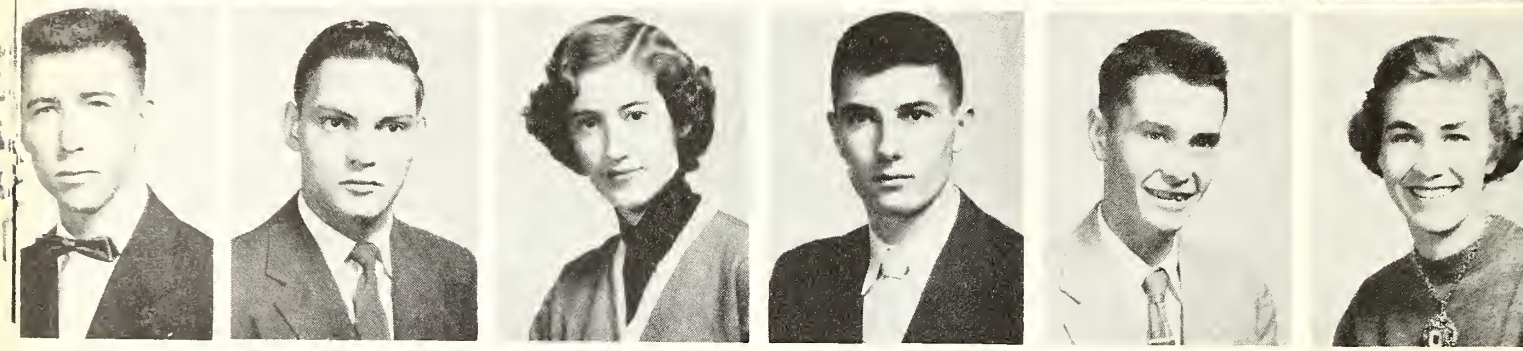

Freshmen

First Row: Wm. Jennings Acton, Ragland, Ala.; Betty Jean Addy, Decatur; Carmilla Rivers Allen, Carthage; Jerry Lamar Addy, Decatur; Billie Dean Barnes, Philadelphia; Ruth Taylor Barham, Decatur. Second Row: Dexter V. Barham Jr., Philadelphia; Charles Uriah Banks, Philadelphia; Barbara Mondell Beavers, Morton; Joe Thomas Beard, Harperville; Carl Edgar Beeman, Collinsville; Jackie Elizabeth Benner, Newton. Extreme left: Dorothy Clotelle Boatner, Philadelphia.

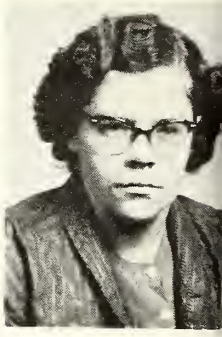

Extreme Right: Dorothy Dean Blocker, Edinburg. Third Row: Thomas N. Bogan, Hickory; Johnny Mack Boggan, Hickory; Deedye Frances Boswell, Louisville; Carol Boyles, Burns; Joe Carlton Bryan, Carthage; Annie Burchfield, Philadelphia. Fourth Row: Nellie Opal Burns, Morton; Kermit Burt, Philadelphia; Harold Lee Cannon, McDonald; Tony Fredrick Cannon, Birmingham, Ala; Mary Lynn Carter, Noxapater; Juanita Castles, Hickory.

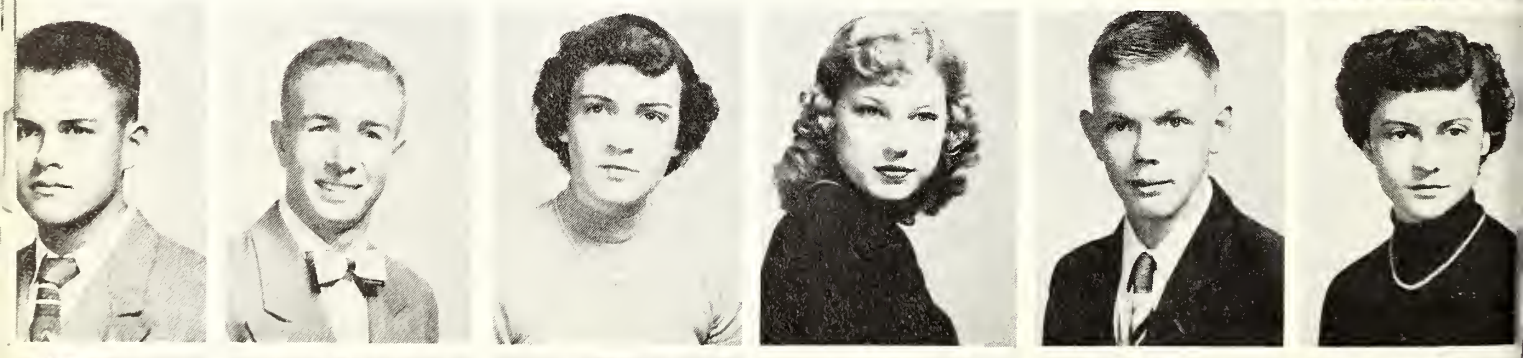

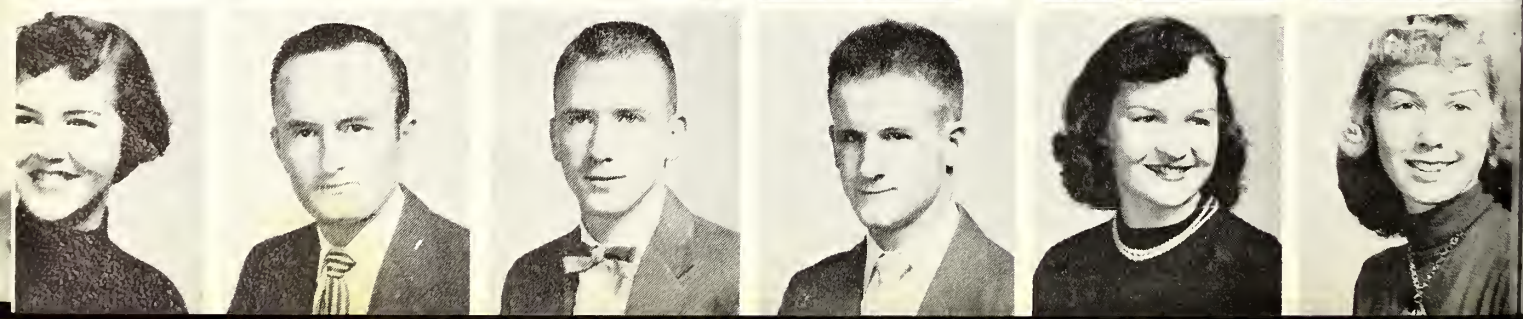

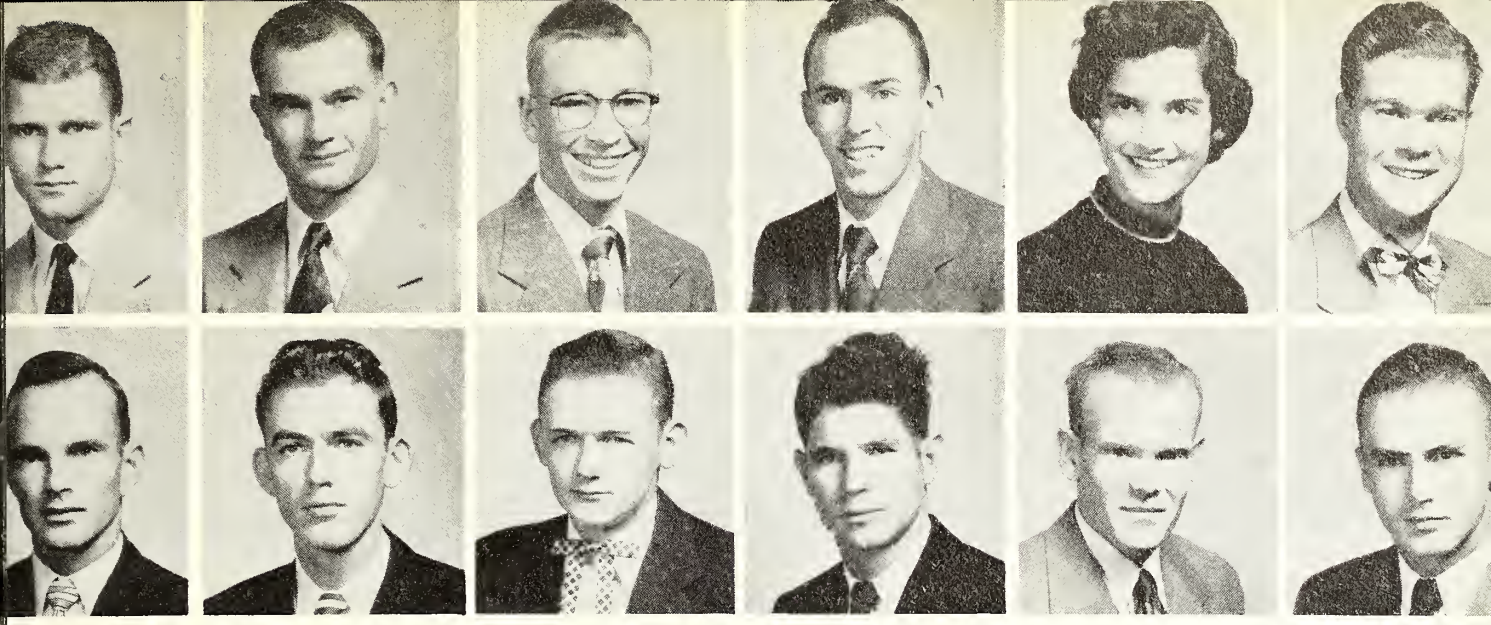

First Row: Thomas Lester Cheney, Mobile, Ala.; Chester Eugene Clair, Forest; Chester Klein Clark, Neshoba; Joe Vermont Clark, Neshoba; Ora Matt Clark, Carthage; William Ned Cleveland, Union; Second Row: George Mitchell Copeland, Philadelphia; Mason V. Crenshaw, Neshoba; Henry Buck Crocker, Sebastopol; Carrell Dewayne Cumberland, Philadelphia; Cecil Bruce Davis, Hickory; Extreme Right: Earl Edwin Davis, Morton;

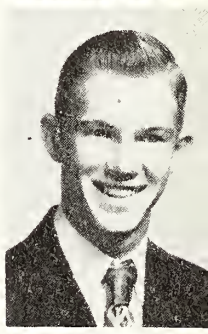

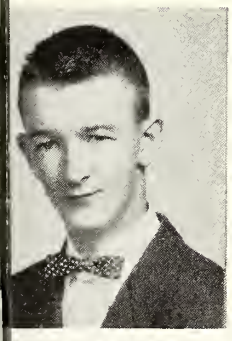

Extreme Left: Bobby Pat Dawson, Walnut Grove; Third Row; Gilbert Andrew Donald, Philadelphia; Jerry Easley, Louisville; Bonnie Lou Edwards, McCool; Mary Etta Etheridge, Louisville; Ruth Evans, Dossiville; Raleigh Travis Ferguson, Union; Fourth Row: John Harris Fisher, Conehatta; Cohen L. Fletcher, Lena; Elsie Doris Foster, Louisville; Loretta Fox Philadelphia; Joan Frazier, Louisville; Lamar Gene Frazier, Louisville.

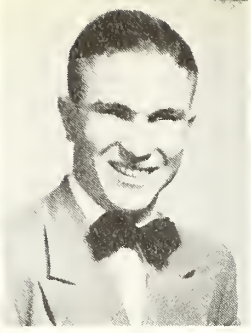
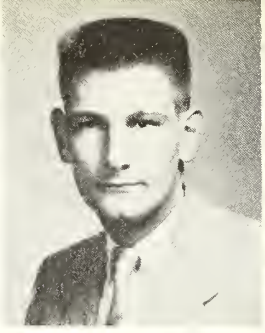

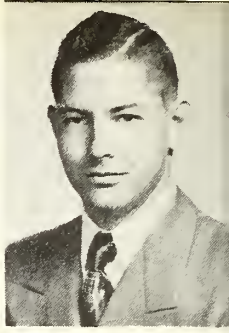

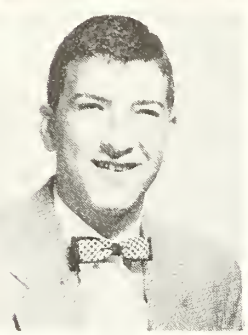
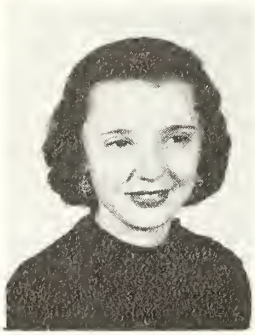

First Row: Frances Jane Freeman, Decatur; Martha Sue Fulcher, Louisville; Rodney Fulton, Philadelphia; James Herbert Garrett, Sebastopol; Reva Janette Germany, Union; Harold Edward Green, Philadelphia; Second Row: Martha D. Green; Sebastopol; James Gordon Griffin, Walnut Grove; Dorothy Ann Hammond, Louisville; Bobbie Faye Hansford, DeKalb; Saray Hardy, Union; Frances Anne Haywood, Jackson; Extreme Left: Elizabeth Joy Hendrix, Louisville,

Extreme Right: Billy Alton Herrington, Louisville; Third Row: William R. Hill, Louisville; Billy Joe Hobby, Philadelphia; Al Hillard Hollingsworth, Conehatta; Jesse R. Huey, Decatur; Morris Lelon Hurst, Hickory; Bettye Jane Ingram, Union; Fourth Row: Joe Lee Johnson, Decatur; Claudia Berniece Jones, Philadelphia; Lavon Lyndell Jones, Dixon; Shirley Jo Jones, Forest; Virginia Jones, Philadelphia; Virgil Tolbert Jones, Forest.

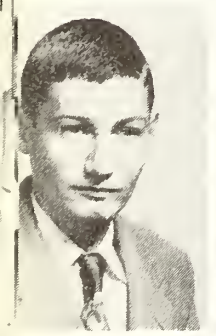
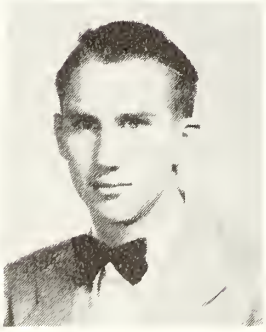
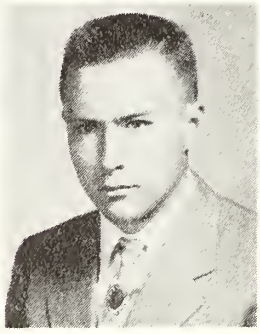
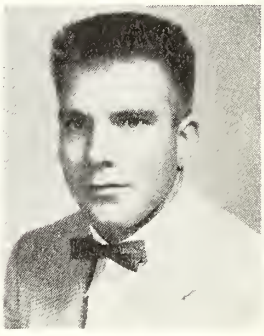
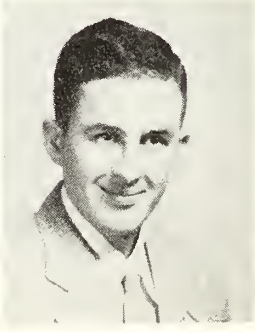

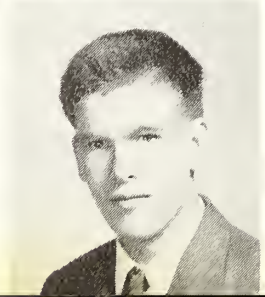

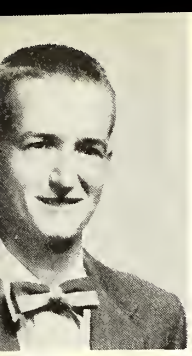

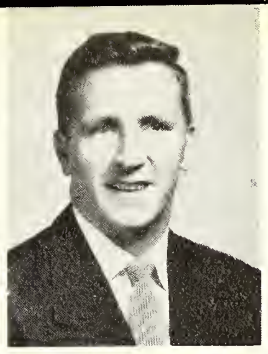
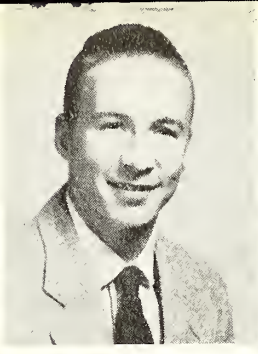

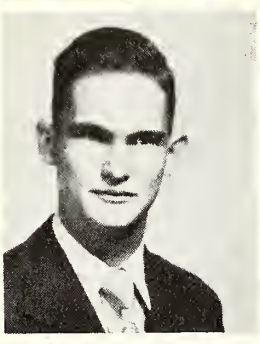

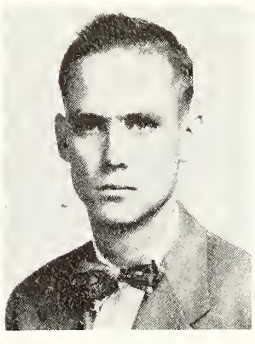

First Row: Charles Ray Kelly, Union; Bobbie Ann Kilpatrick, Philadelphia; Nicohals Larell Kirby, Newton; Robert Leon Kirby, Newton; Roma Jean Kirby, Newton; Jerry Lott, Philadelphia; Second Row: Earl Garland McCown, Philadelphia; Patricia McCraney, Louisville; Herbert Elton McDill, Harperville; Regina Carol McGee, Hickory; Jim Logan McPhail, Carthage; Martha Sue Marshall, Philadelphia; Extreme Right: Wendell Lamar Marshall, Philadelphia.

Extreme Left: Willard Keith May, Decatur; Third Row: Richard Earl Mayo, Decatur; Glenn Allen Miles, Morton; Patricia Ann Miles, Union; Daisy Rebecca Milling, Union; Billy Ann Mills, Walnut Grove; Betty Hazel Mitchell, Louisville; Fourth Row: Jeannie Monk, Lake; Willie Bruce Moore, Sebastopol; Amos Calvin Morgan, Jr., Demopolis, Ala.; James F. Mosley, Philadelphia; Glyn Allen Mott, Union; Joe Henry Mulholland, Philadelphia.

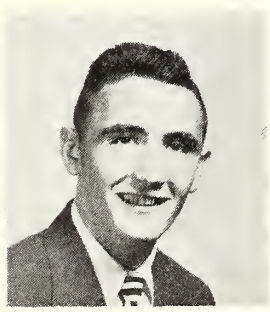

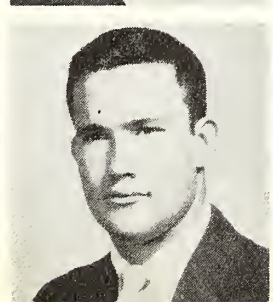
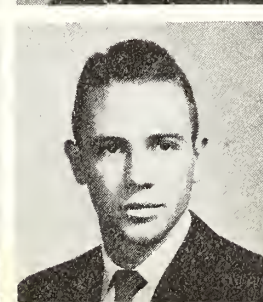
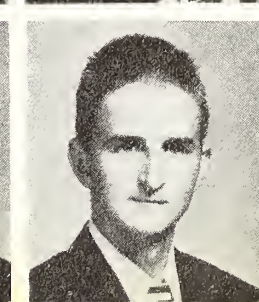
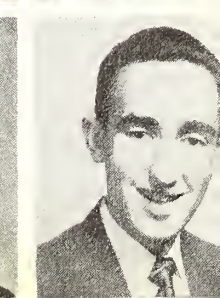

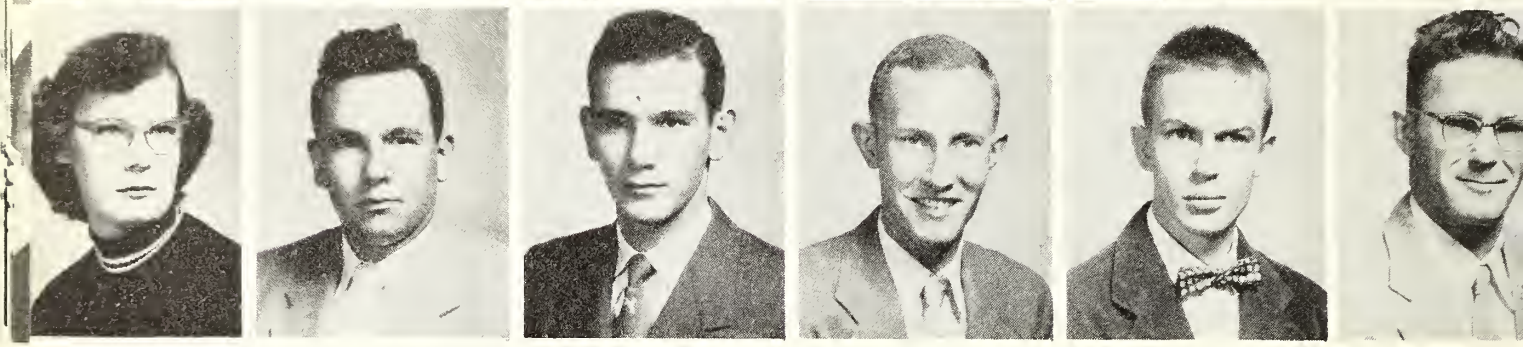

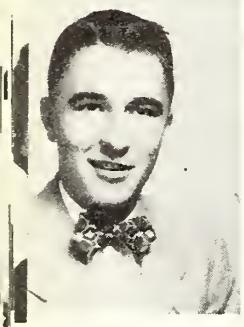

First Row: Charles Patrick Munday, Carthage; Everett Glen Myers, Madden; Thomas Doss Nazary, Carthage; Elsie Mae Nester, Dekalb; Melvin Craig Nicholson, Newton; Bob Henry Noblin, Forest. Second Row: Hilda Marie Null, Louisville; Remus Ronald Palmer, Carthage; Jerome Douglas Parker, Louisville; Robert Vance Parker, Newton; James Royce Parkes, Louisville; Gerald Edward Pennington, Decatur. Extreme Left: Jack Kendall Peoples, Walnut Grove.

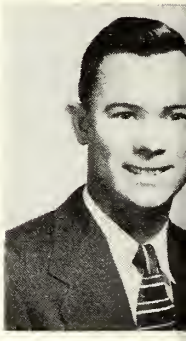

Extreme Right: Roy L. Pettigrew, Harperville: Third Row: Perry Wayne Phillips, Carthage; Mike Pope, Philadelphia; Walter Peyton Prince, Philadelphia; Jeanette Louise Rayner, Newton; Charles H. Rhinewalt, Lena; Gary Donald Rice, Philadelphia; Fourth Row: I. D. Richardson, Philadelphia; Aaron Braxton Rives, Lena; Armous Gilmer Robinson, Hickory; Berlin Thomas Rogers, Louisville; Clara Rogers, Louisville; Billy Gene Roper, Philadelphia.

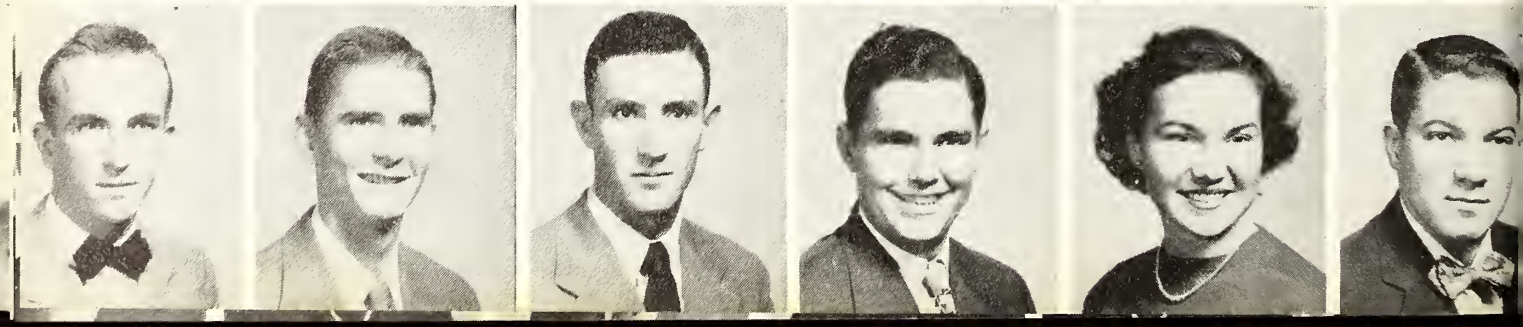

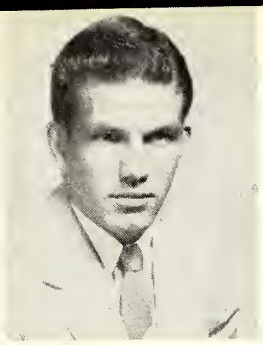
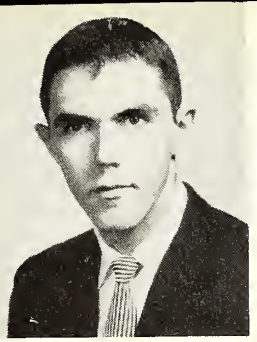
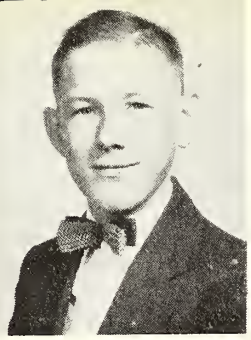

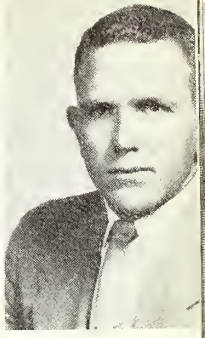

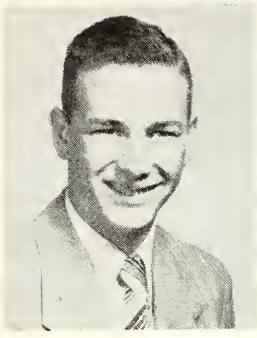
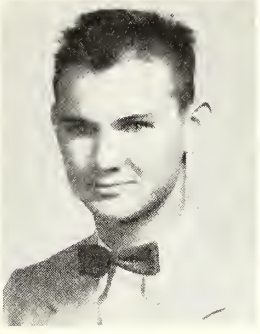

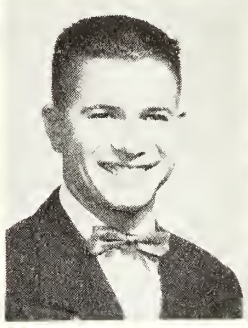

First Row: Clennie M. Russell, Carthage; Fred Clinton Russell, Decatur; Harold Leo Russell, Harperville; Wilburn Eugene Sanders, Carthage; Elise Shaw, Louisville; James Harold Shirley, Atmore, Ala.; Second Row: Wayne Sistrunk, Philadelphia; Franklin B. Slawson, Louisville; Fred Garner Smith, Philadelphia; Jean Carol Smith, Corpus Christi, Texas; John Harold Smith, Philadelphia; Margaret Jewel Smith, Forest; Extreme Right: Maudine Smith, Louisville.

Extreme Left: Betty Sparks, Hillsboro; Third Row: William Morris Spence, Decatur; Thomas Walter Starling, Walnut Grove; Jackye Nell Staton, Walnut Grove; Grady Kenneth Strum, Philadelphia; Billy Paul Stuart, Morton; Mack William Stuart; Philadelphia; Fourth Row: Bobby Ellis Stubbs, Walnut Grove; John Patrick Sullivan, Edinburg; Winnie Grace Sullivan, Sylvarena; Evelyn Juanita Suttle, Noxapater; Shirley Yvonne Tadlock, Forest; Alfred William Tarver, Jonesville, La.

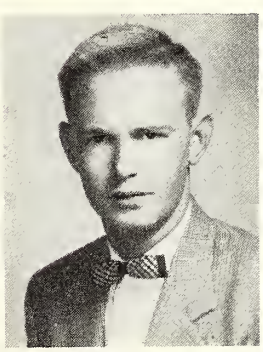

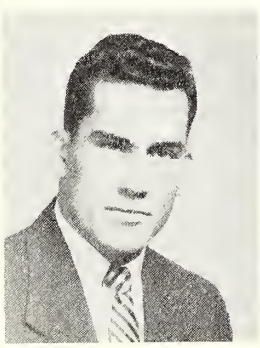
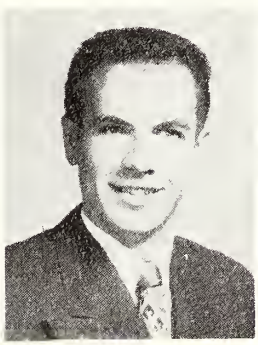
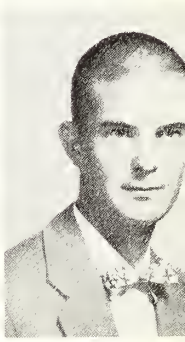
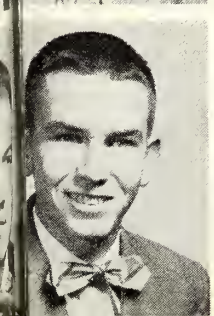
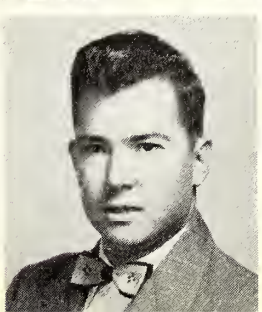

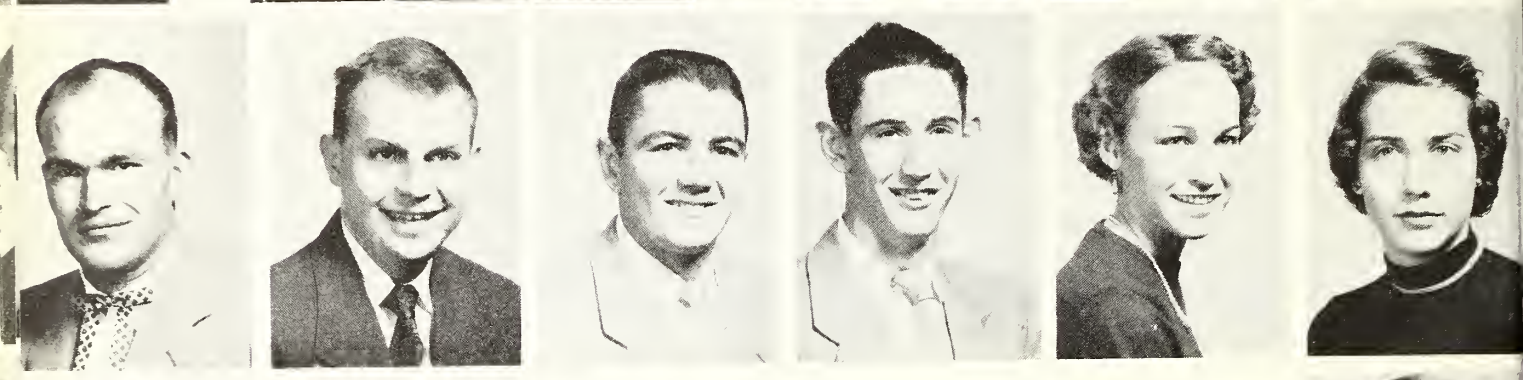

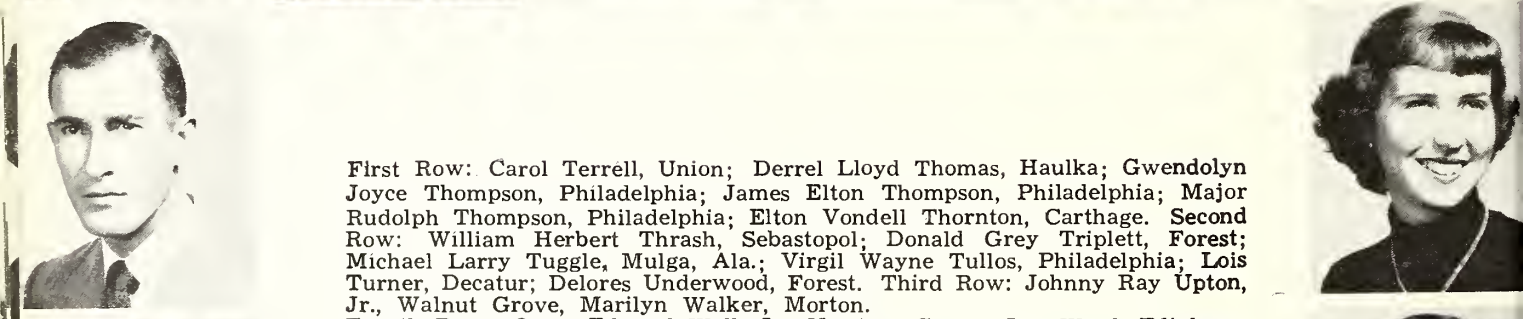

First Row: Carol Terrell, Union; Derrel Lloyd Thomas, Haulka; Gwendolyn Joyce Thompson, Philadelphia; James Elton Thompson, Philadelphia; Major Rudolph Thompson, Philadelphia; Elton Vondell Thornton, Carthage. Second Row: William Herbert Thrash, Sebastopol; Donald Grey Triplett, Forest; Michael Larry Tuggle, Mulga, Ala.; Virgil Wayne Tullos, Philadelphia; Lois Turner, Decatur; Delores Underwood, Forest. Third Row: Johnny Ray Upton, Jr., Walnut Grove, Marilyn Walker, Morton.
Fourth Row: Oscar Edward Wall, Jr., Newton; George Lee Ward, Edinburg. Fifth Row: John Eley Warren, Ringgold; Billy Joe Watkins, Union; Kipps Gerald Webb, Neshoba; Martha Ann Weems, Forest; Anna Clyde White, Philadelphia; Clois Jerome White, Philadelphia. Sixth Row: Jerry Lynn Williamson, Collinsville; Joseph Hays Williamson, Philadelphia; Selma Ambers Williamson, Jr., Duffee; Alfred Donald Willis, Edinburg; Billie Frances Wright, Walnut Grove; Frank B. Wright, Madden.

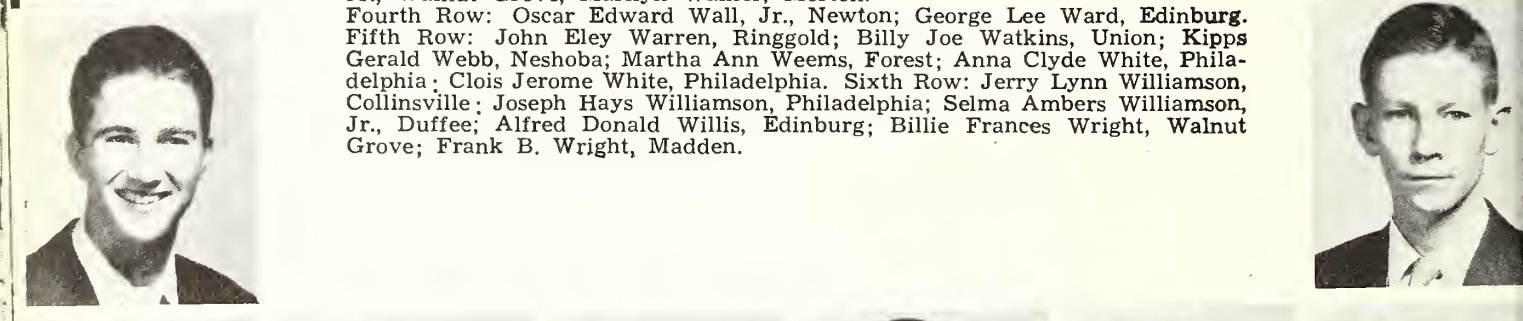

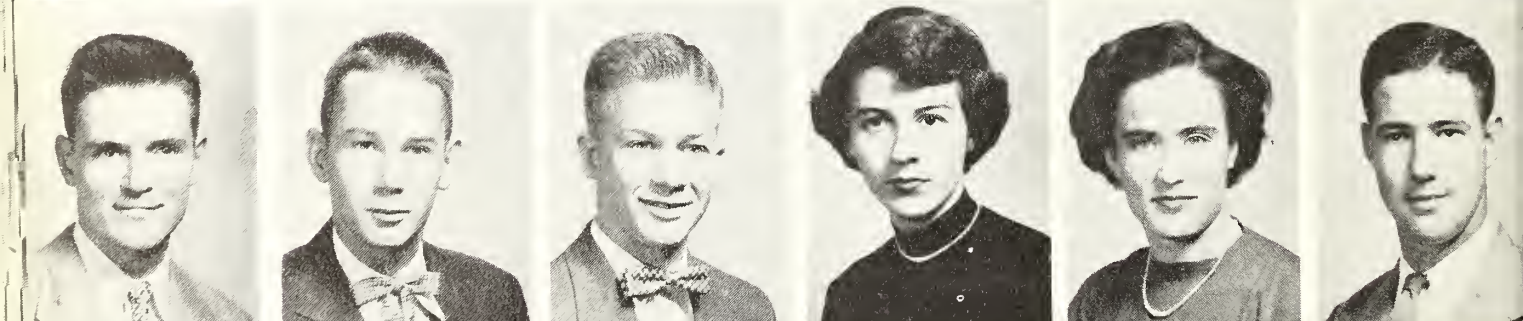

Second Semester Students

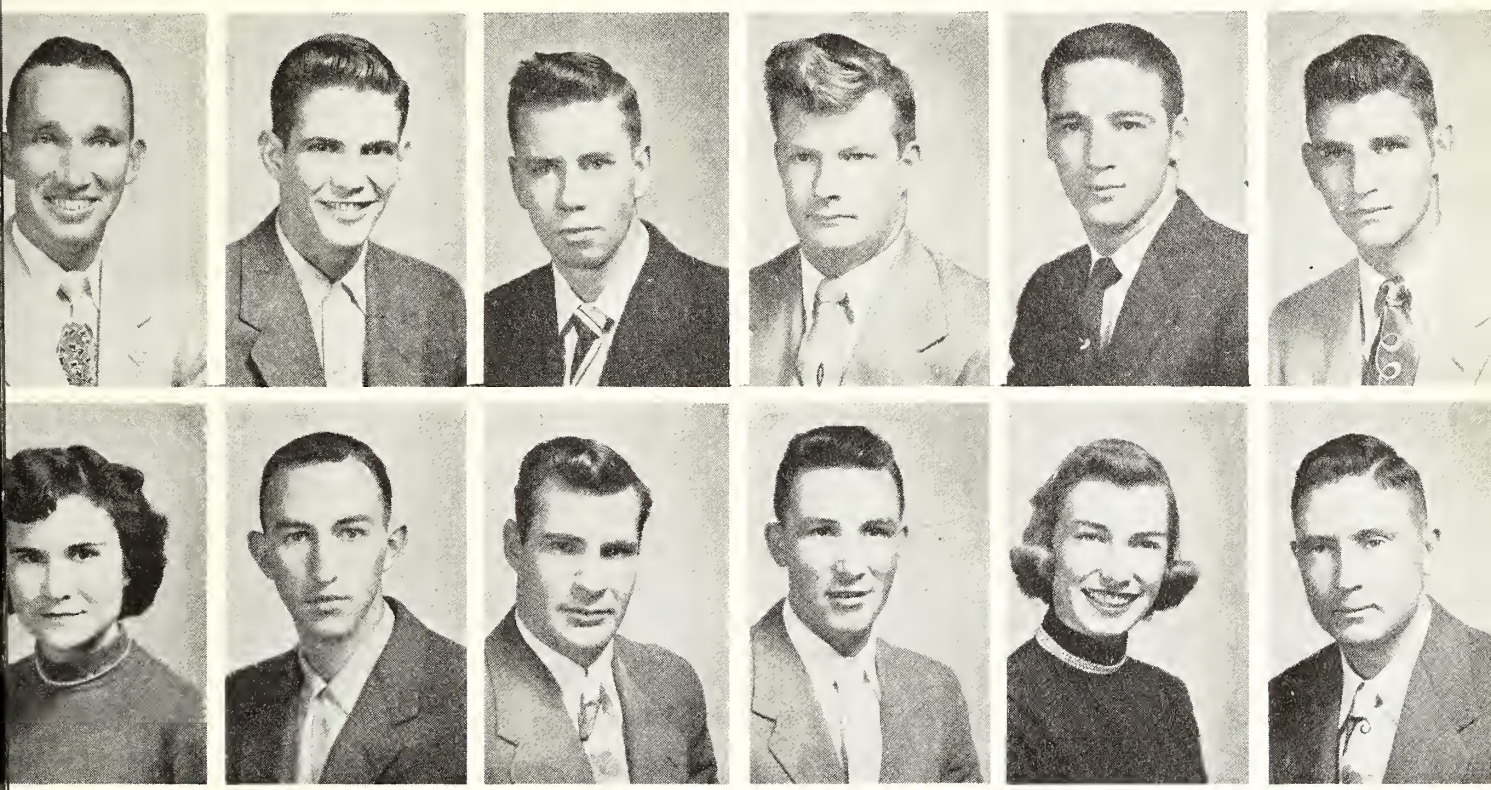

Second Semester Students: FIRST ROW—Jackson Akins, McCollough, Alabama; Authur Brechenridge, Philadelphia; James A. Burnett, Philadelphia; Garnett D. Craig, Morton; Johnny Golden, Mulge, Alabama; Olen Nall, McCullough, Alabama. SECOND ROW: Ethel Sikes, Bond; John Harold Smith, Philadelphia; Thomas Lee Steward, Lade; James Lamar Turner, Singleton; Jobyna Scales, Forest; John Roberts, Decatur.

Industrial Education

Body and Fender

First Row: Uhl Watkins, Tom Rogers, James Goforth, Dudley Hathaway, Fletcher Germany, William Harris, William Corr, Thomas Reynolds, Phillip Anderson.

Second Row: Leo Ables, Norman Hand, Alfred Culpepper, Louis Willis, James Evans, Walter Lucy, O. D. Smith, George Banks, Harman Sam, Howard Christian, Steve Swan.

Masonry

First Row: B. Charles McKeathin, Ray Adcock, Clinton McGraw

Second Row: Everett E. Price, Billy S. Dollar, Berna W. Archie, Joe A. Cox, Dallas W. Sessums, Ralph L. Joiner, Tom Nance, Albert C. Dollar, Wilmer Spivey.

Auto Mechanics

First Row: Cecil Sistruck, Chester White, Lavern Smith, Charlie Lay, K. C. Walters, H. J. Sullivan, Lamar Chesney.

Second Row: Wilbur Apperson, James Cox, Marvin Posey, Aubrey Jones, Carl Breedlove, Norman Stevens, John Adams.

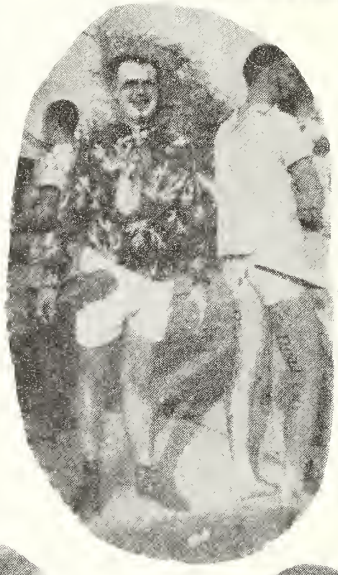

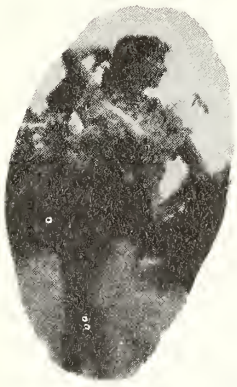

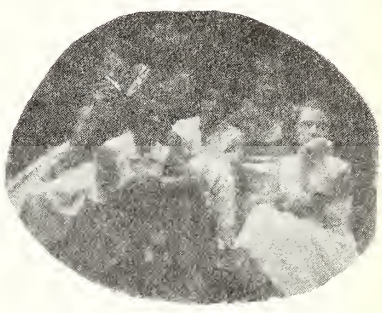

Seniors

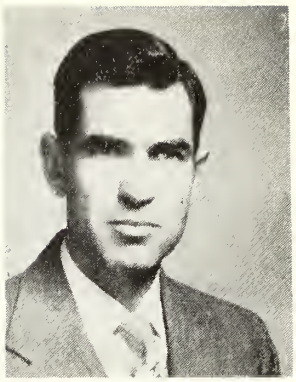

Taylor, Wilson E.

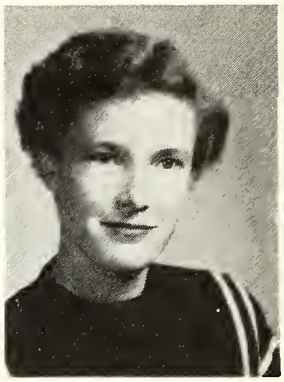

Herrin, Miss Bonnie

Amis, Jackie

Barham, O. C.

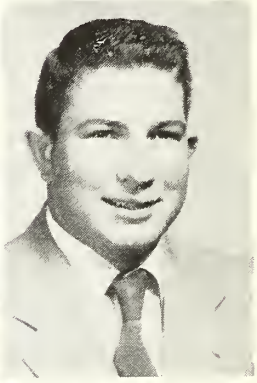

Beaver, Billy; Burdin, J. D.; Comans, June
Everret, Paul; Gordon, James

Hall, Bonnie Jean; Harris, Sue; Harris, Joan
Hollingsworth, Nora; Keith, Carolyn

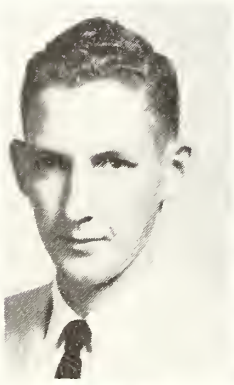

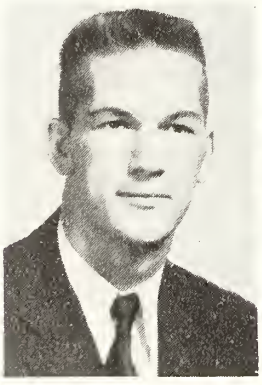

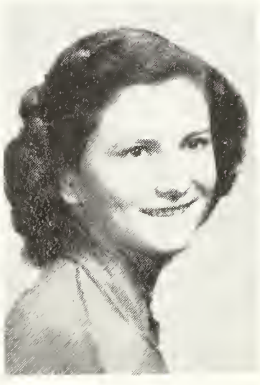

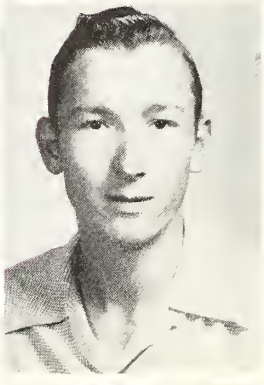

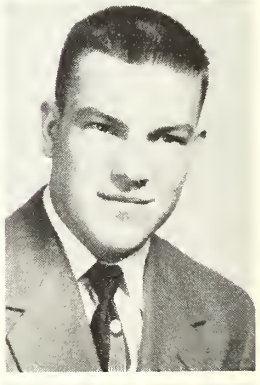

Kelly, Joe
McMullan, Helen
McMullan, Shirley

Nichols, Tom
Porter, Amelia
Reeves, Kenneth

Richer, Dan
Russel, Clois
Scoggin, Jeffie

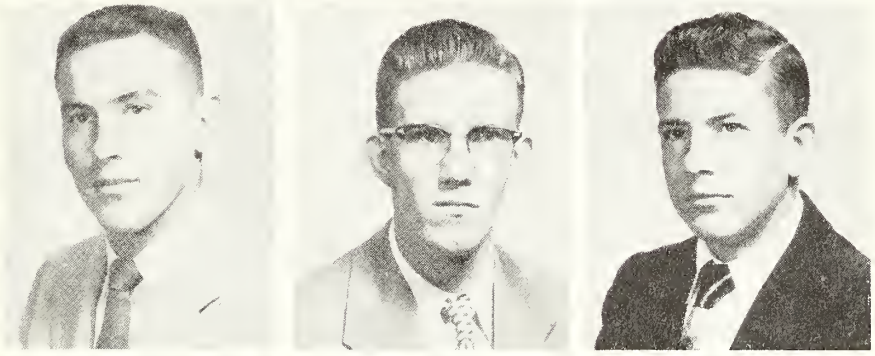

Smith, Don
Smith, Jimmy Ann
Stamper, Harlan

Tadlock, Derwood
Taylor, Erna Lou
Thornton, Paul

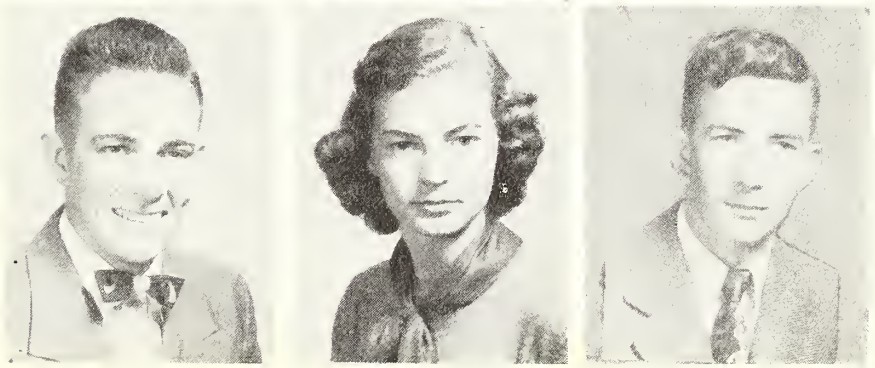

Juniors

Addy, Bettie Louise

Addy, Peggie Jo; Blackburn, Kitty Sue
Brand, Charles Henry; Cater, Jesse Norrell

Cook, Judith Ann; Etheridge, David
Giles, Thomas Davis; Gunter, Martha

Johnson, Amos; Johnson, Ollie
Killens, John; Ledlow, Nellie Jean

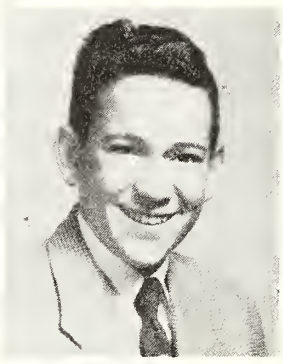
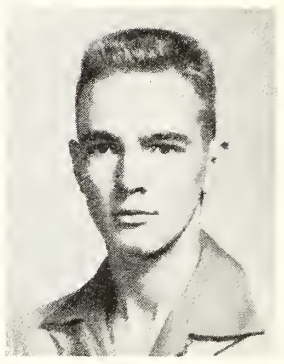

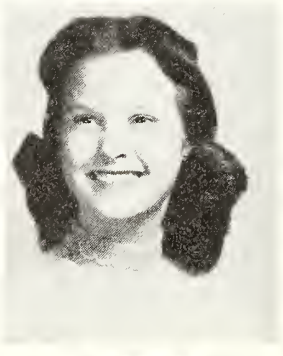
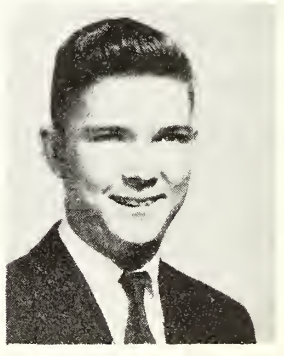
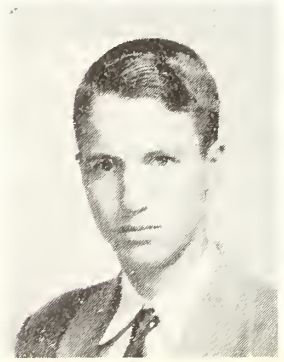

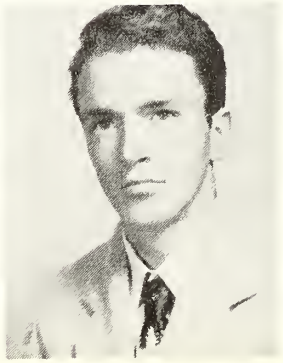

Meador, Betty
Mowdy, Patricia
Munday, Donna Rae

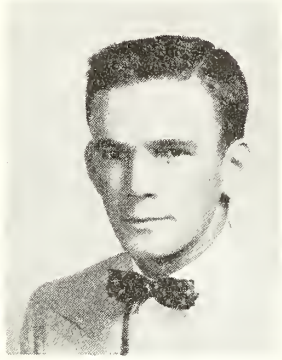

Pace, Carole Lynn
Pearson, Polly
Pennington, John Karl

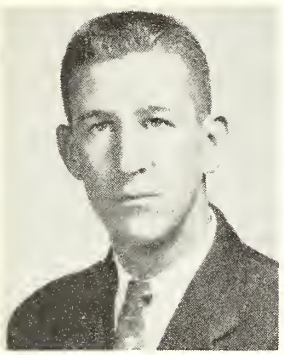
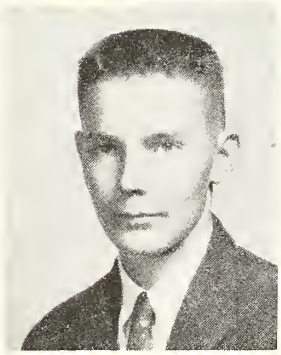

Quattlebaum, Leroy
Rowzee, Gerald
Russell, Sue

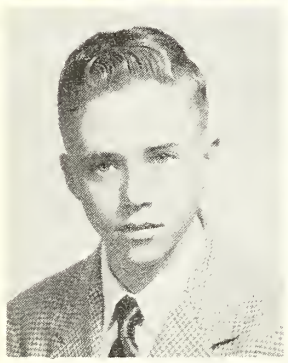

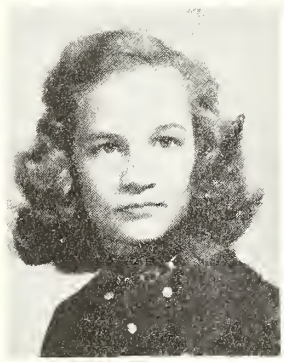

Spence, Jesse Charles
Thornton, Sarah Alice
Van Etten, Faye

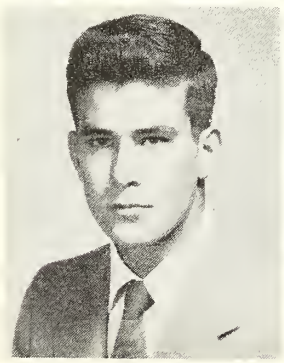

Wiggs, Harry Jackson
Williams, Lanell
Williamson, LaVerne

Features

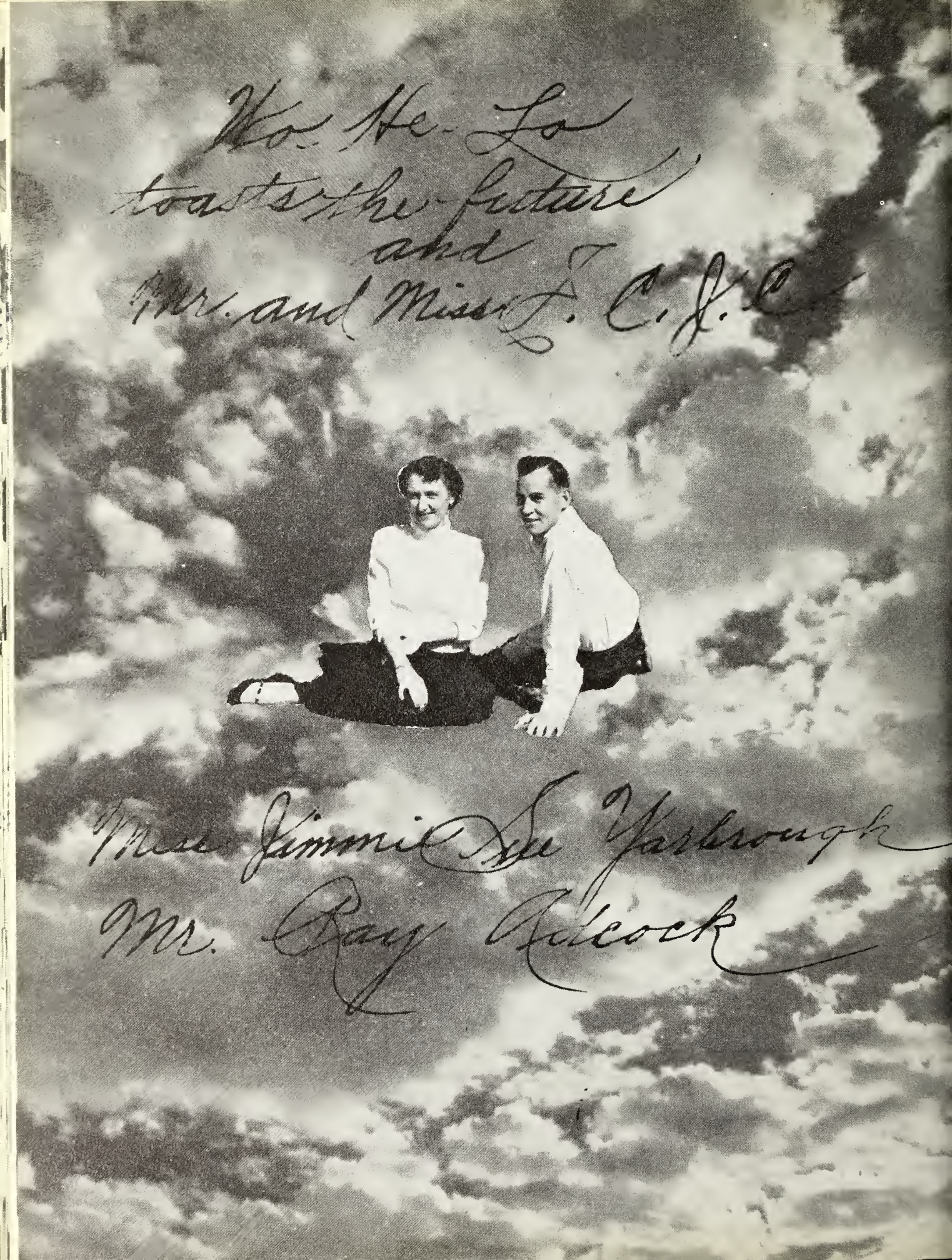
Wo-He-Lo
toasts the future
and
Mr. and Miss F. C. J. C.
Miss Jimmie Sue Yarbrough
Mr. Ray Adcock

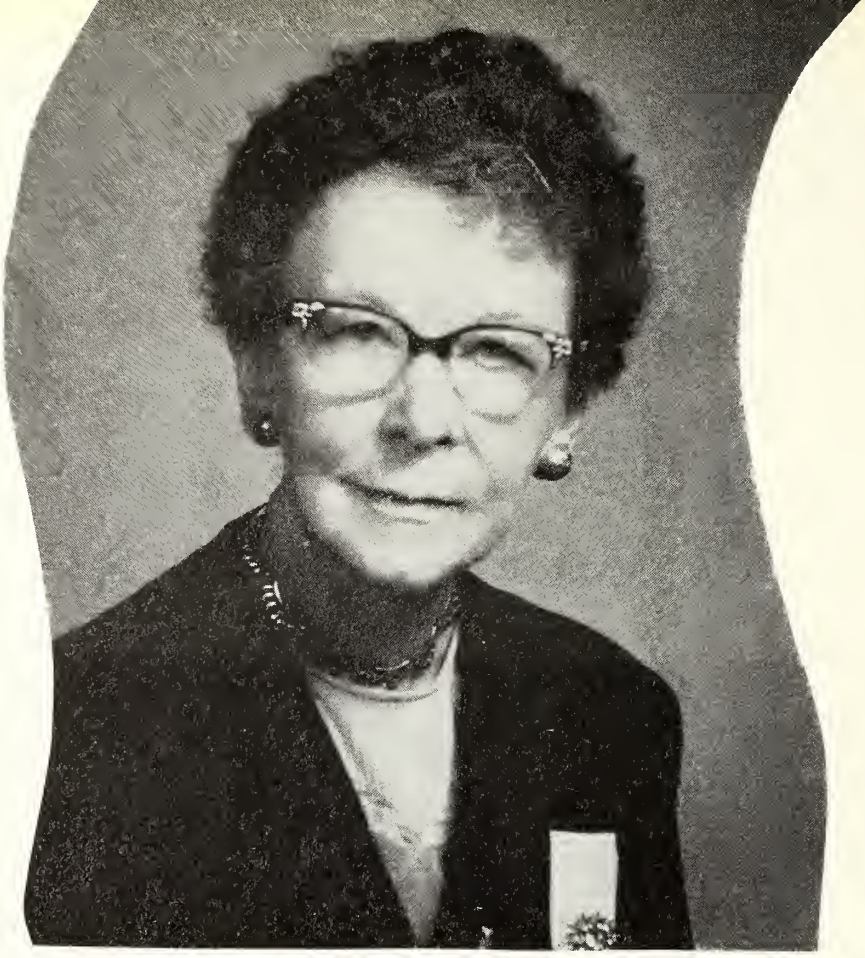

"Grow old along with me--the best is yet to be".

This has been a wonderful year and to you who have come this way and tarried awhile, contributing your bit of beauty, love, and service, let me say that the game of life is up to you. Strive for the beautiful, the good, the true, knowing always that the beauty of the soul outshines the beauty of face and form.

Speak softly; let no harsh word mar the good we may do here. If you can stop one heart from breaking, then you will not live in vain. No day will ever fail you. Before the darkest day has gone, some late purple bloom or some line of crimson sun will shine through and bring you beauty if you only have eyes to see.

Think noble thoughts, remembering that as you think in your heart, so you are. Be calm in your souls. Wait, thou child of hope for life will teach you all things.

And now abideth faith, hope, and love, but the greatest of these is love.

May Queen

Sylvia Graham

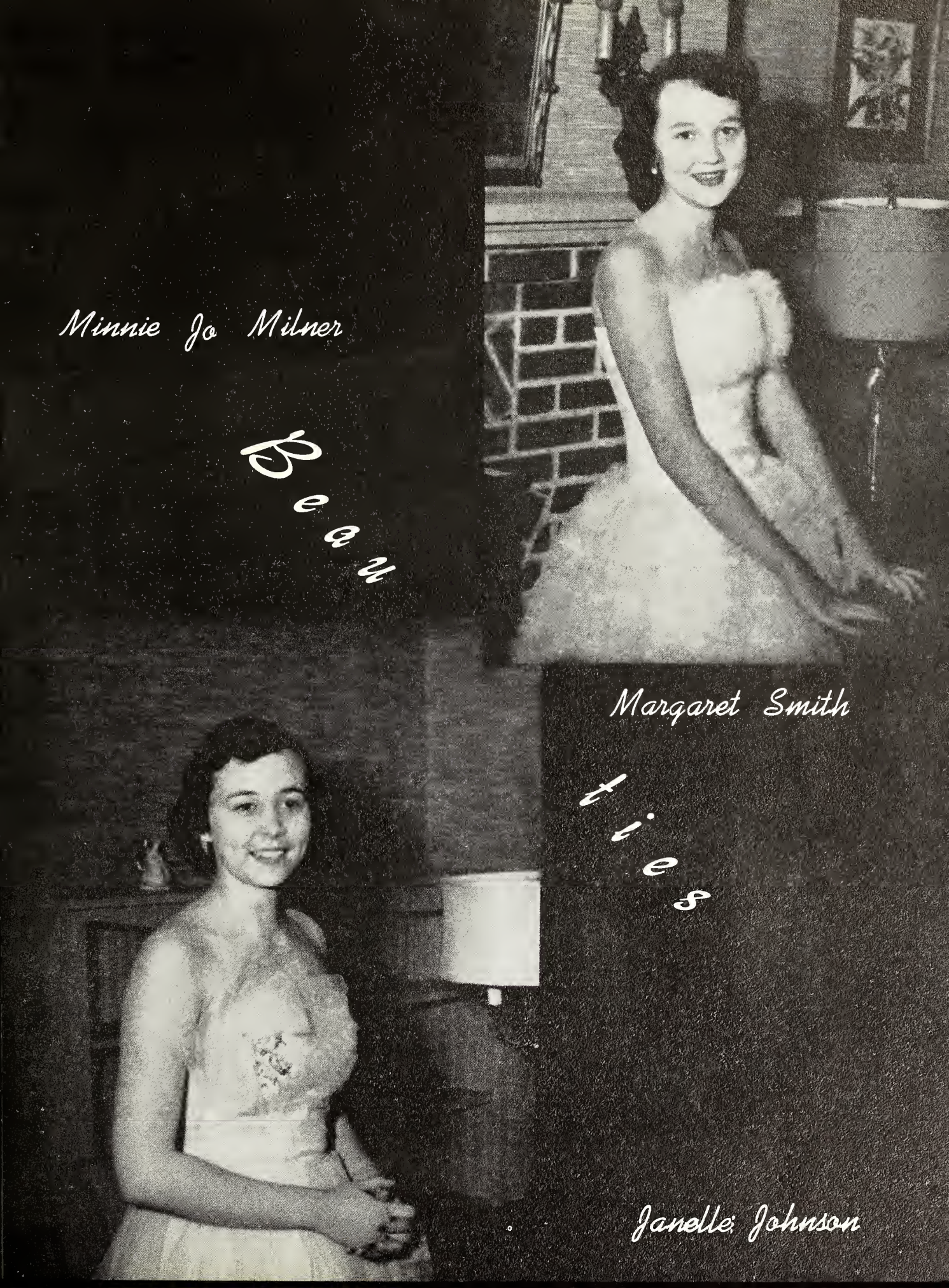
Minnie Jo Milner
Beau
Margaret Smith
ties
Janelle Johnson

Favorites

Jackie Benner

Frank. Brooks

Tom Burt

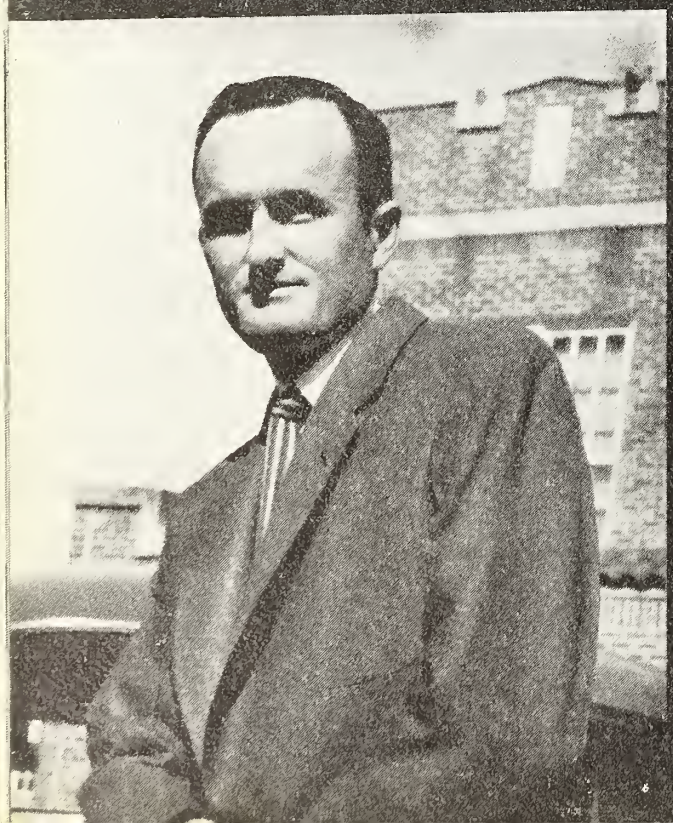

Anne Burchfield

Martha Jo Coghlan

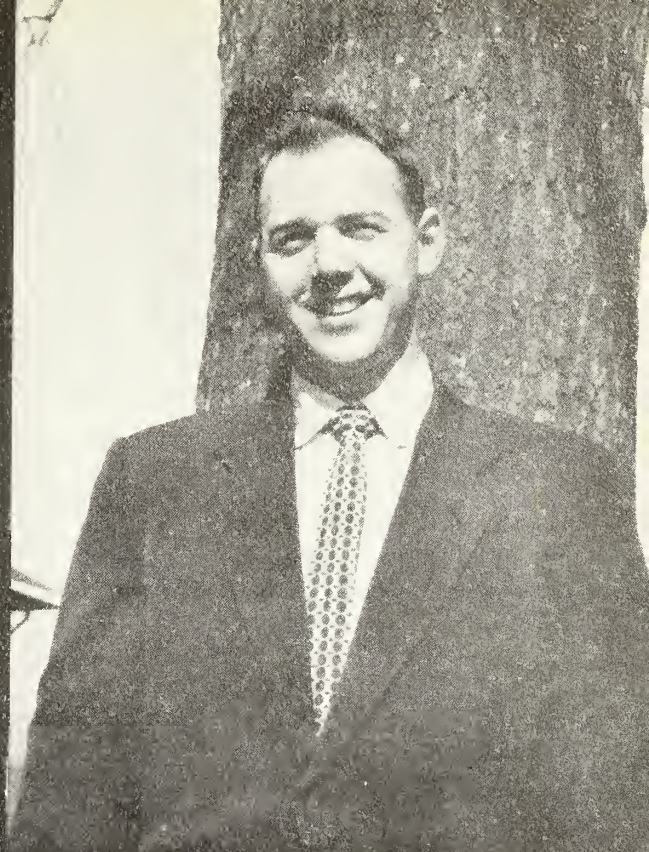

Troy Henderson

Favorites

Houston Patrick

Barbara Joe Davidson

Favorites

Beverly Kennedy

Max Rich

Leon Robinson

Charlotte Snowden

Favorites

Grace Sullivan

Frances Upchurch

Dudley Warren

Kenneth Wooten

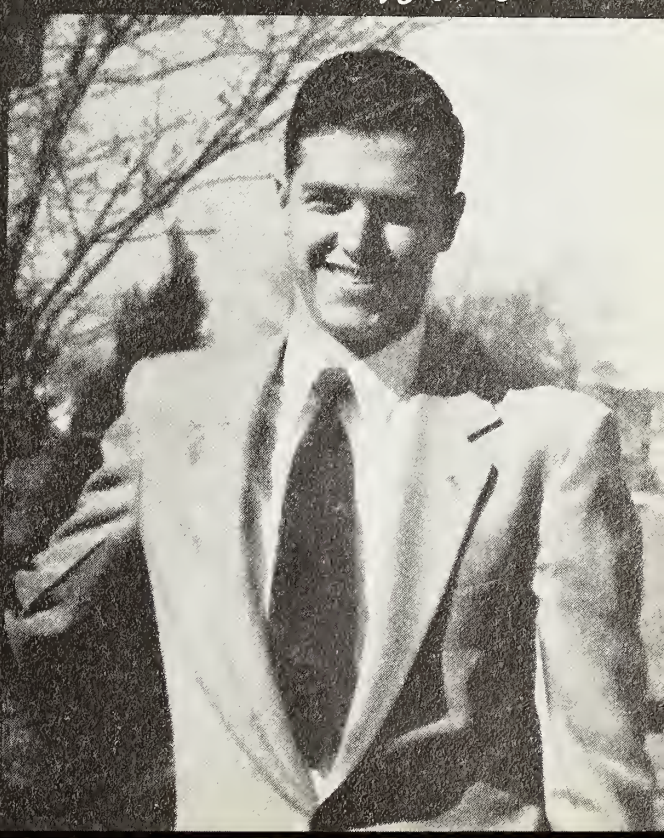

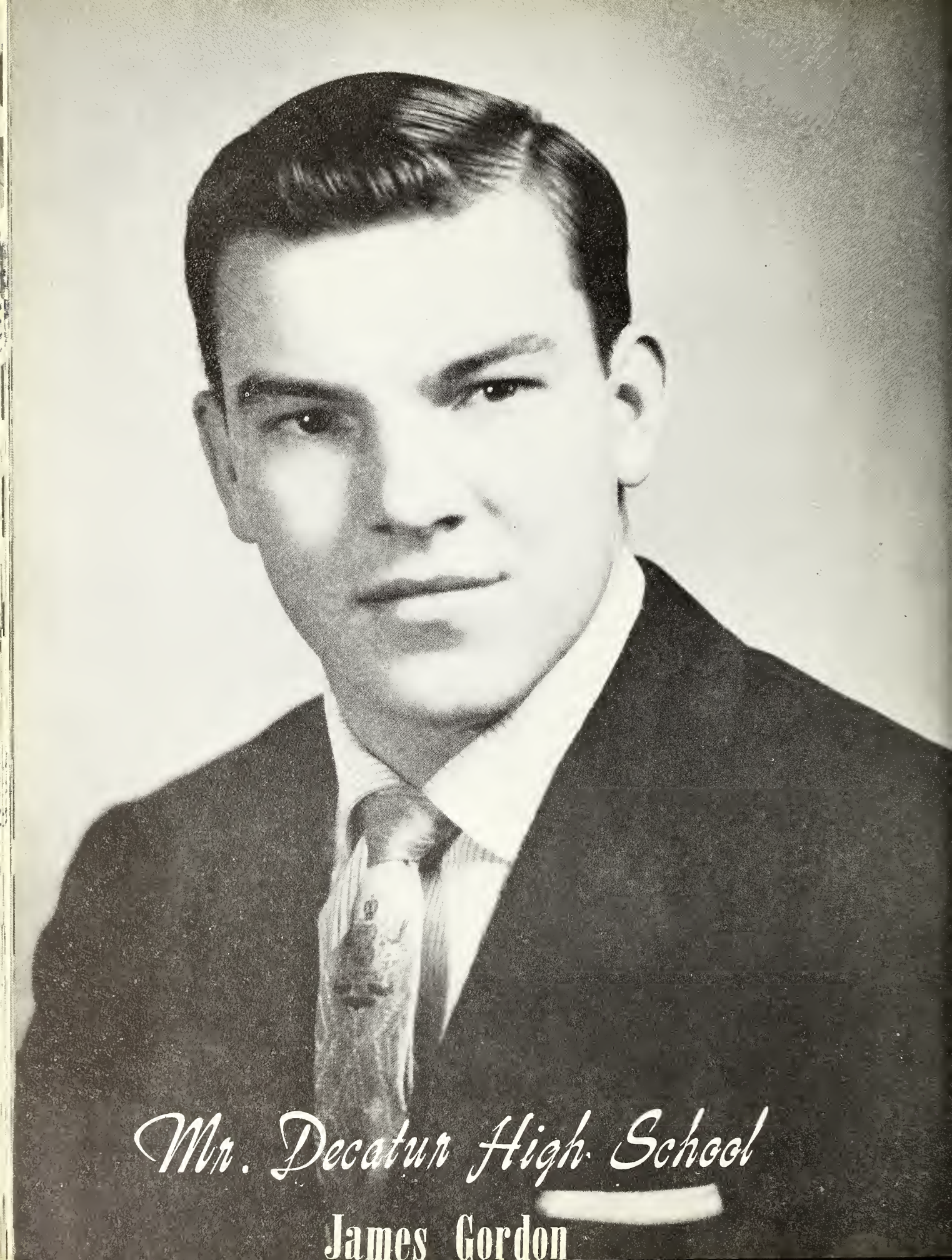

Mr. Decatur High School

James Gordon

Miss Decatur High School

Bonnie Jean Hall

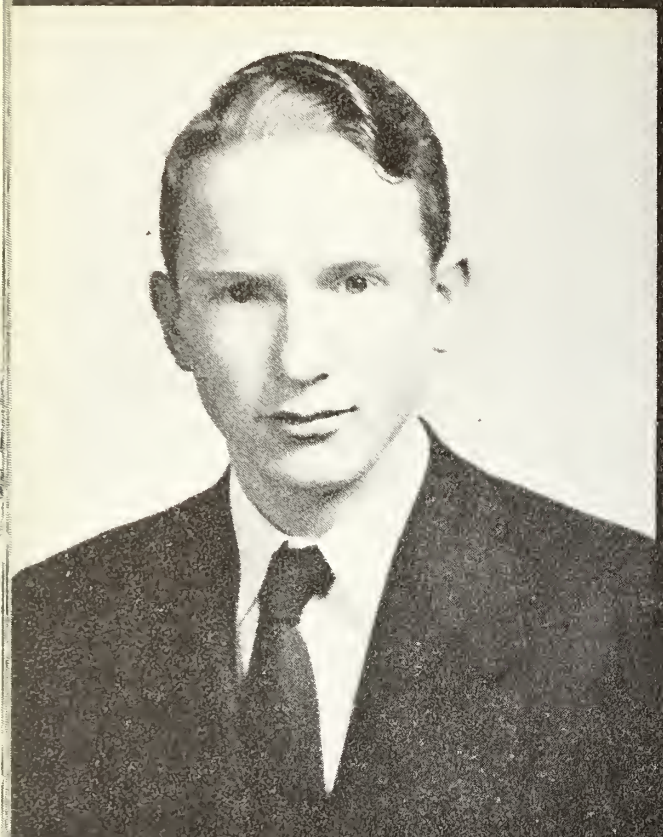

James Vance

Best All Round

Polly Pearson

Most

Harry Jackson Wiggs

Handsome

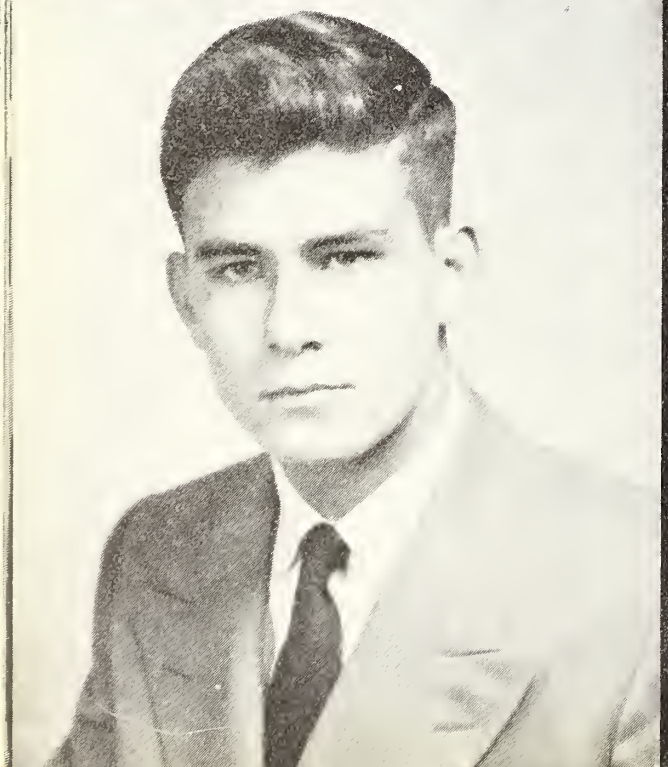

Martha Gunter

Beautiful

Helen McMullan

Most Talented

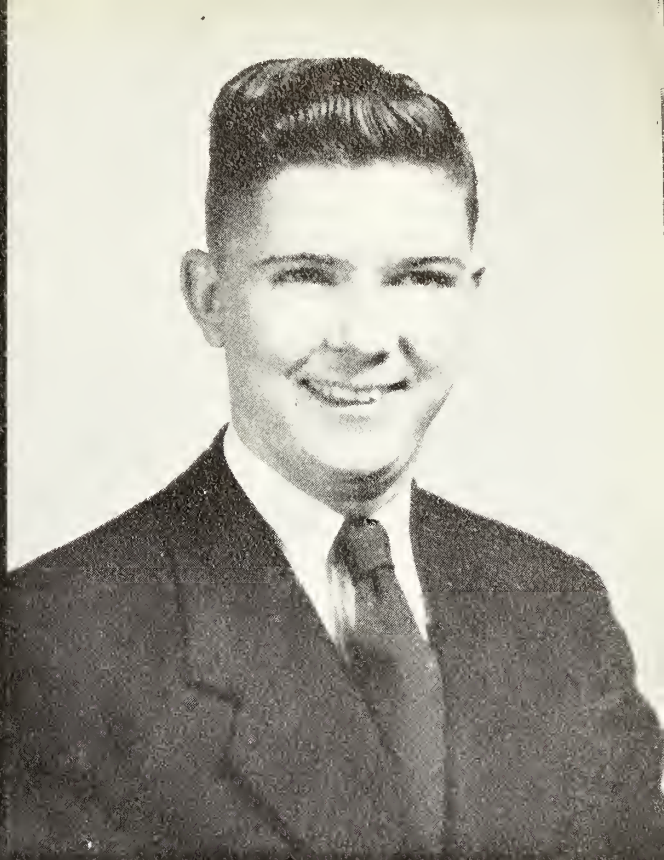

Thomas Davis Giles

Patsy Mowdy

Most Intellectual

Don Smith

Best Athletes

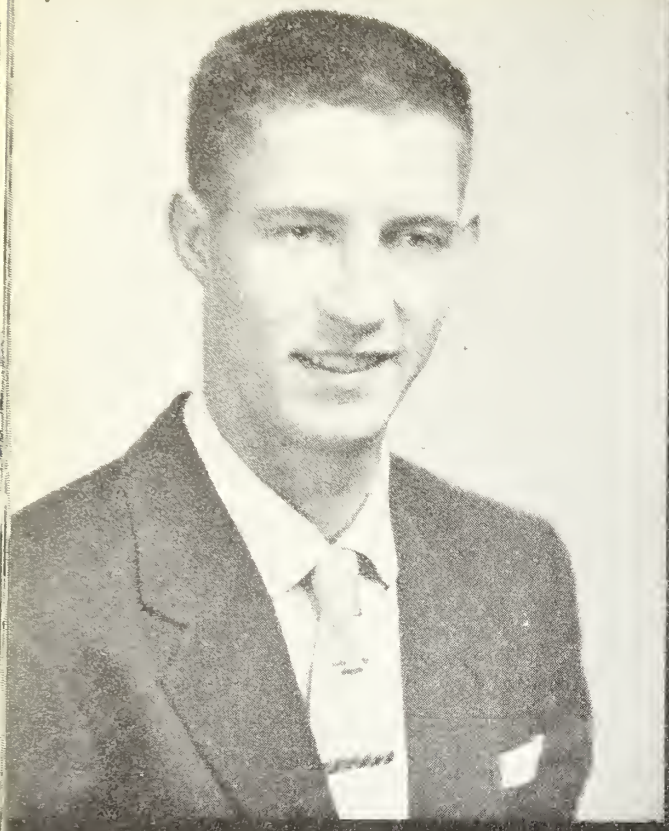

Joe Thomas Kelly

Sue Harris

Friendliest

Billy Beaver

Judy Cook

High School Favorites

Carole Pace

John Karl Pennington

Donna Rae Mundy

Norrell Carter

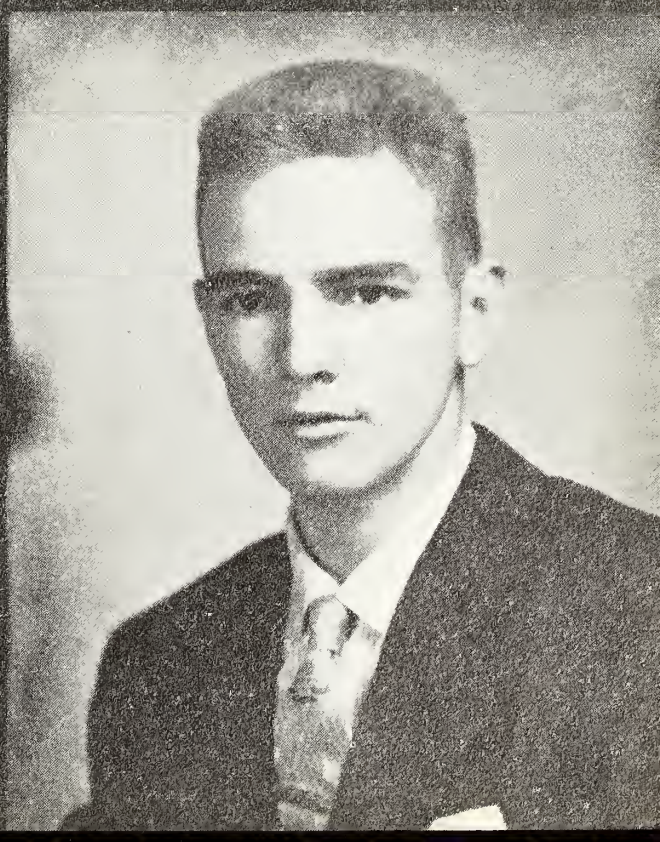

High School Favorites

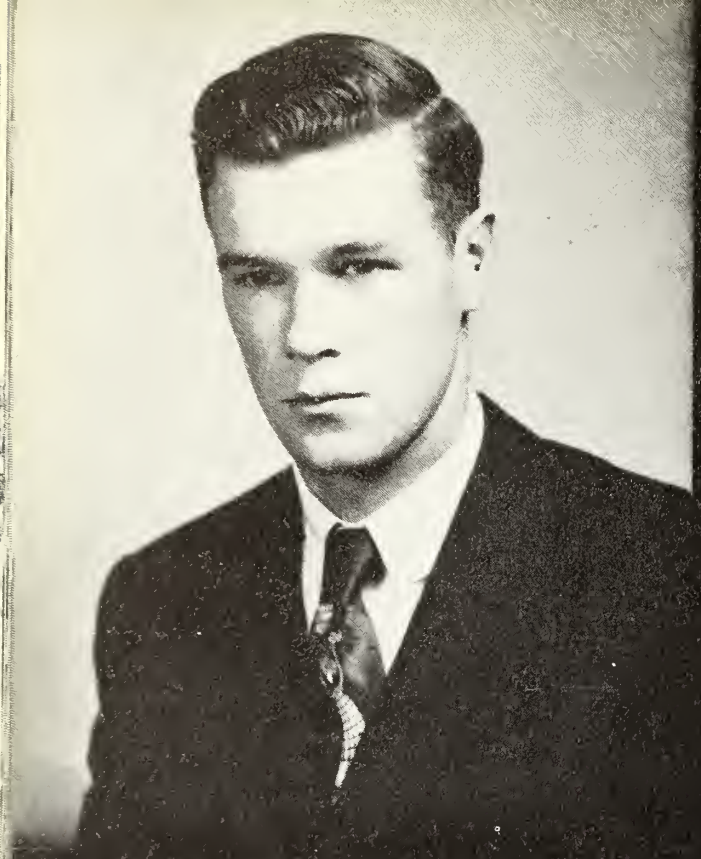

Harlon Stamper

Jackie Amis

Kenneth Reeves

Nora Bell Hollingsworth

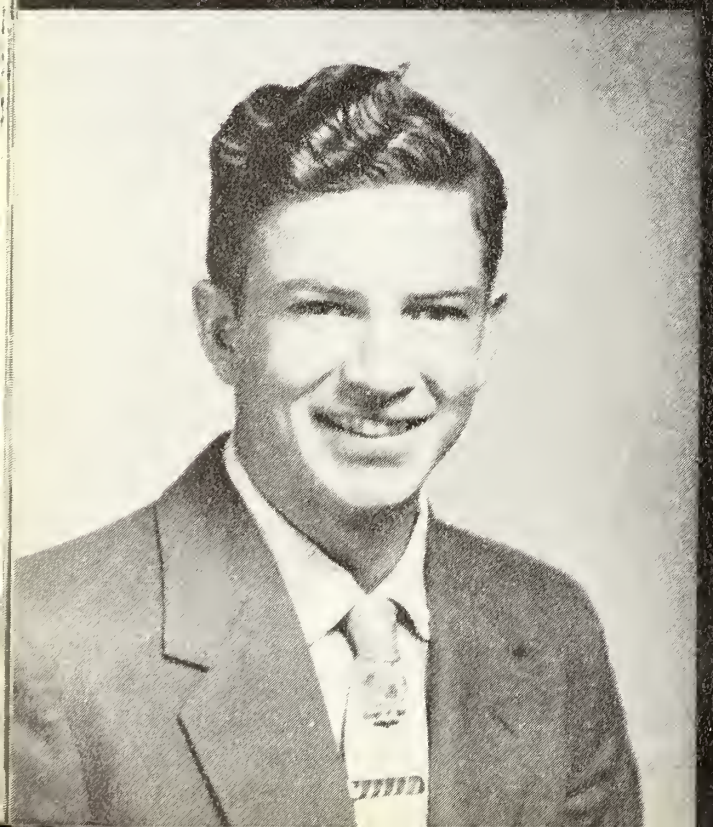

Sports

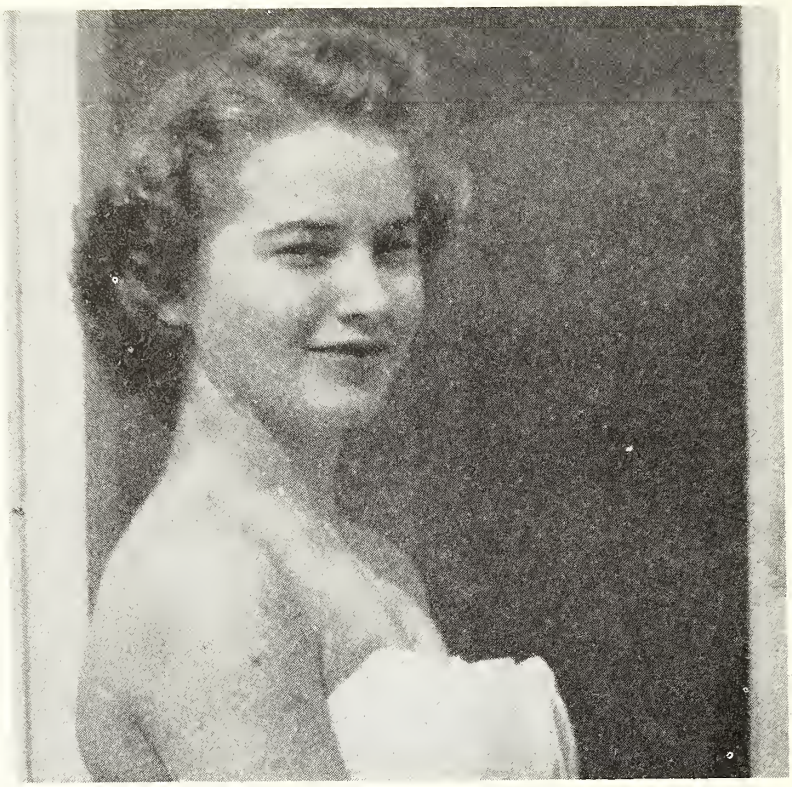

Minnie Jo Milner
Homecoming Queen

Matsy Clark

Attendants

Martha Ann Weems

Coaching Staff

Billy Ray Lindsley—Football
Clayton Blount — Basketball
John Grace — Football

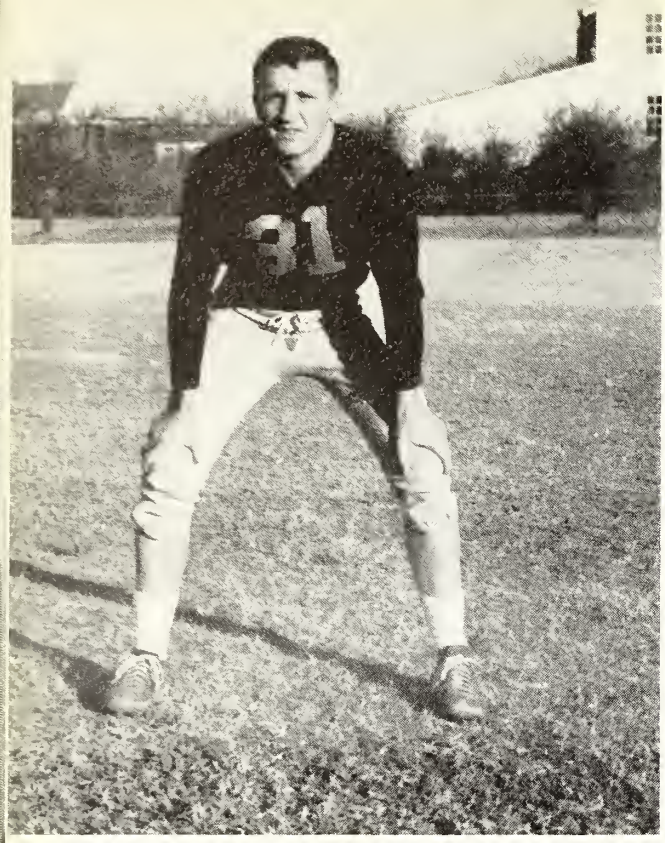

Nickie Kirby — Fullback

Billy Harrington — Fullback

James Creeper Nelson — Quarterback

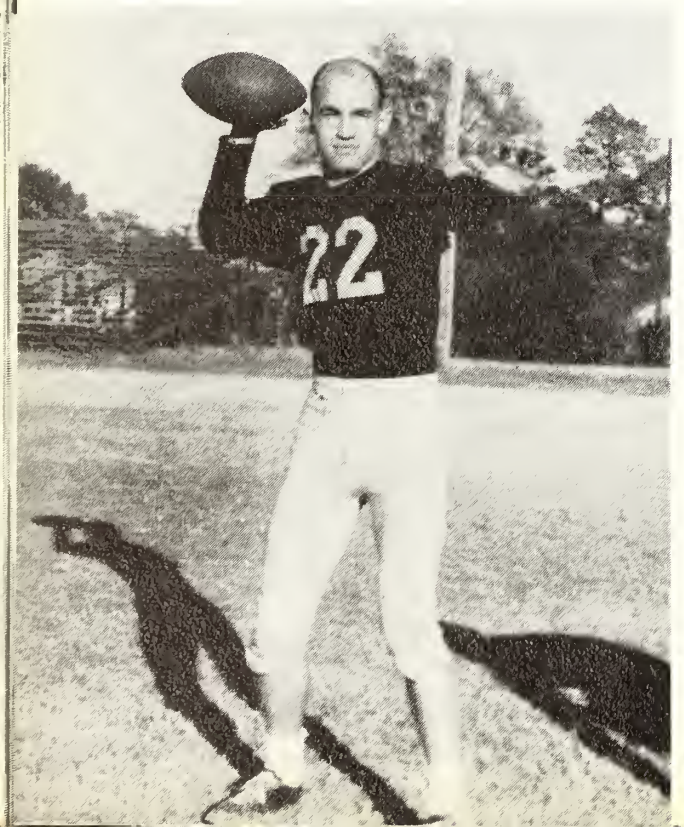

Tommy Cheney — Quarterback

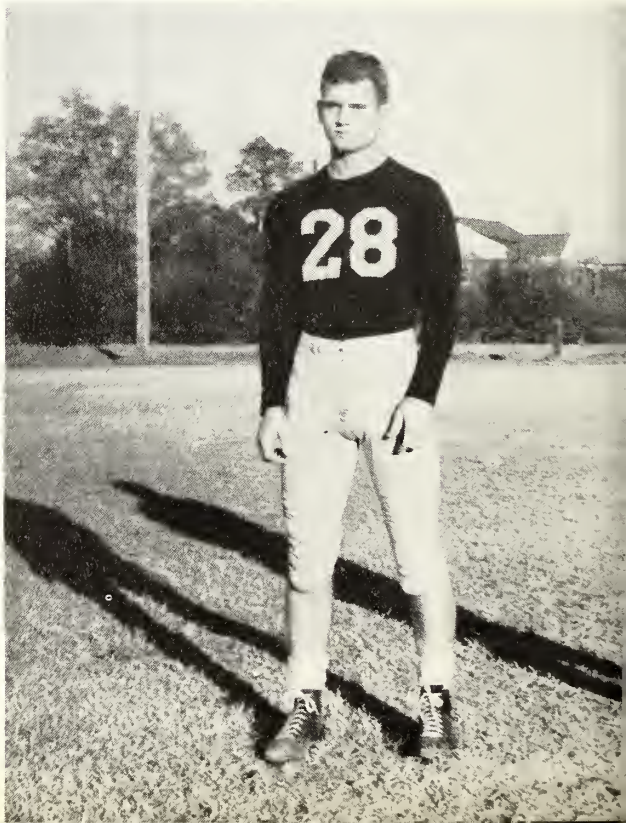

Jerry Lott — Left Halfback

Patrick Munday — Right Halfback

Chester Joe Courtney — Fullback

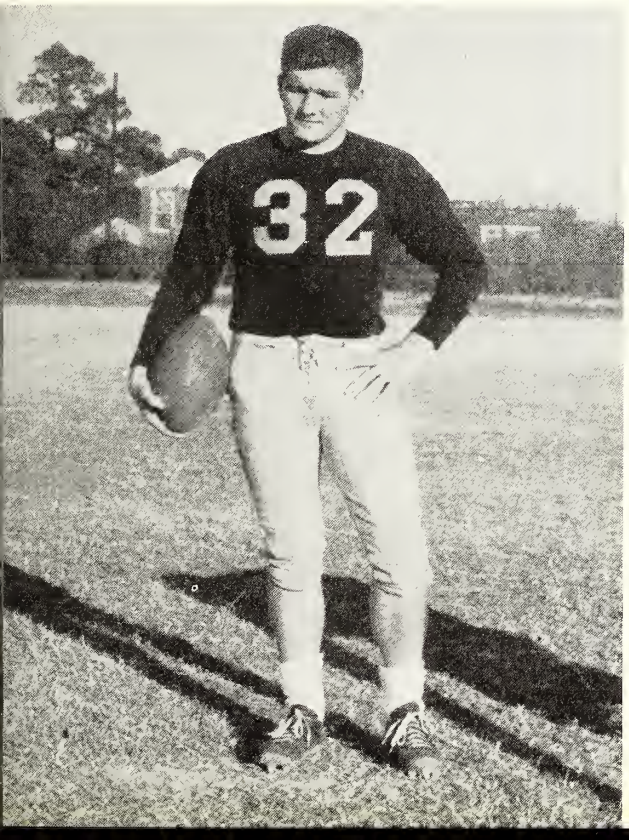

Troy Henderson — End

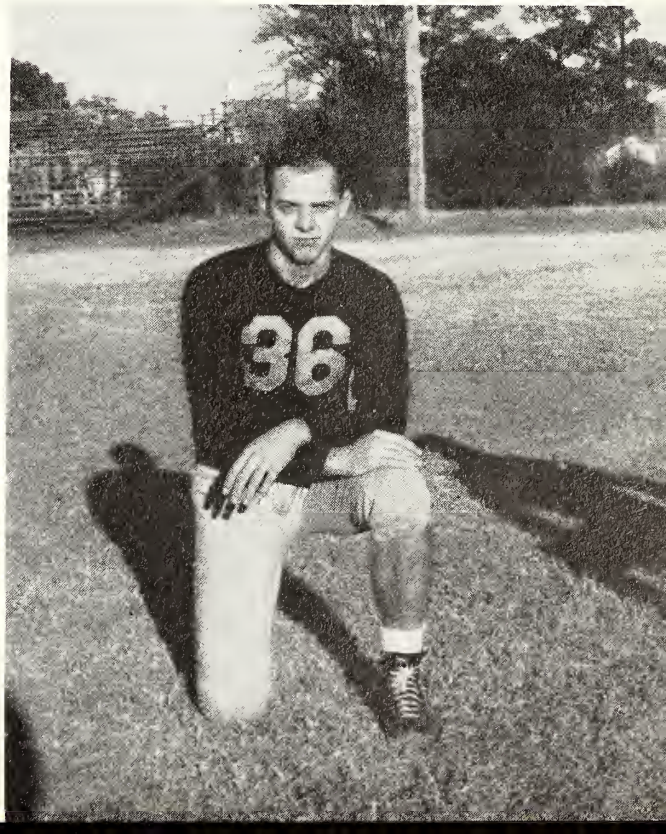

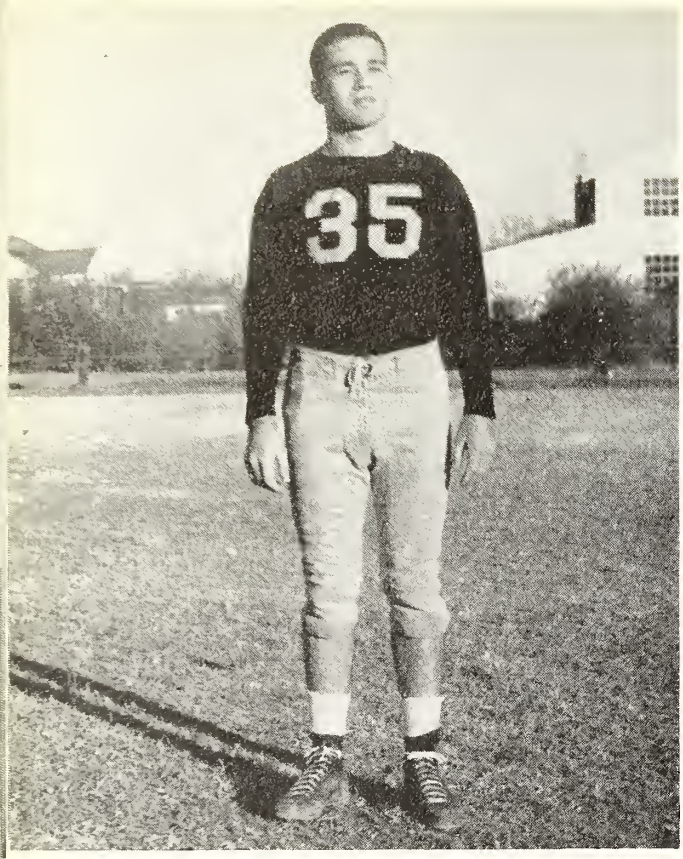

Robert Thomas — End

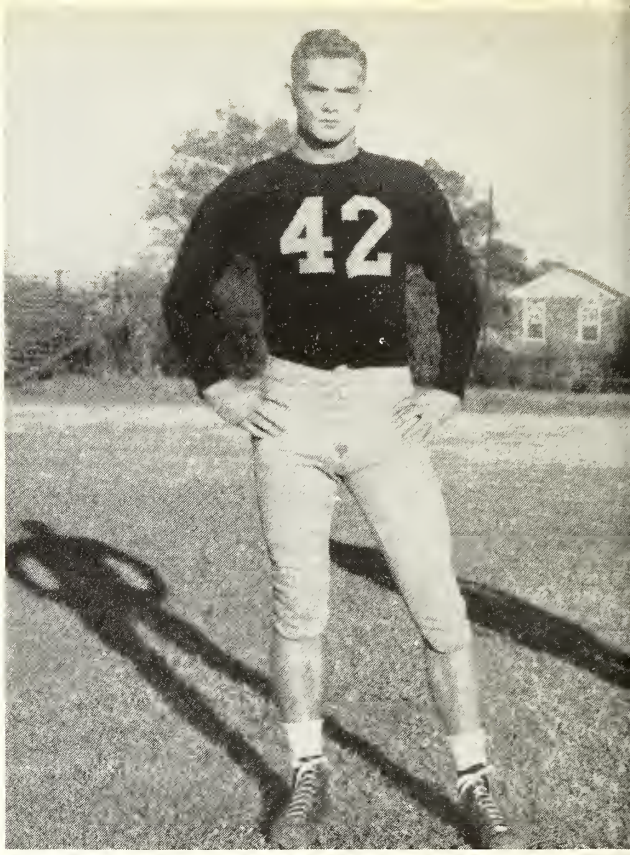

Speights Duncan — Center

Percy Mac Frazier — Center

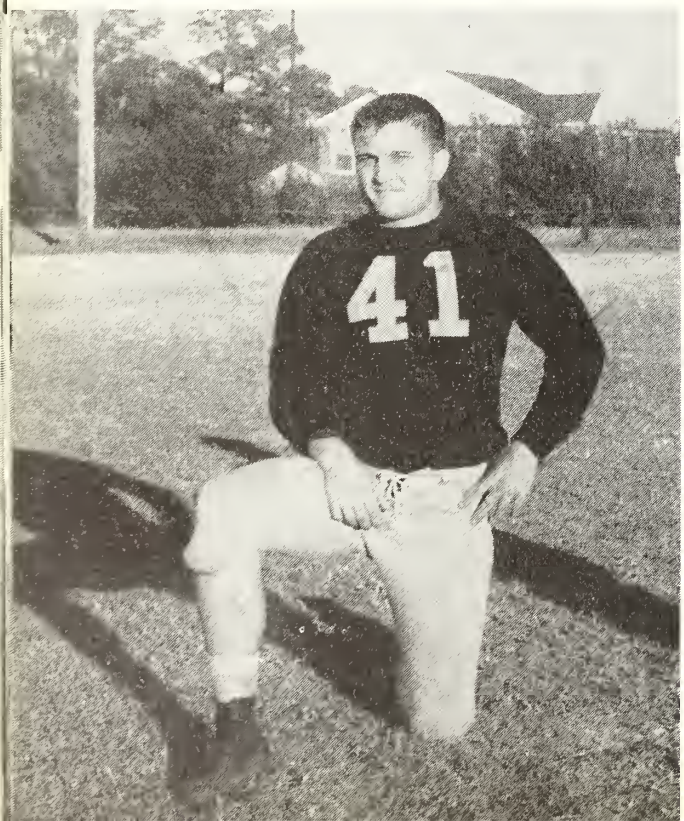

Harold Shirley — Center

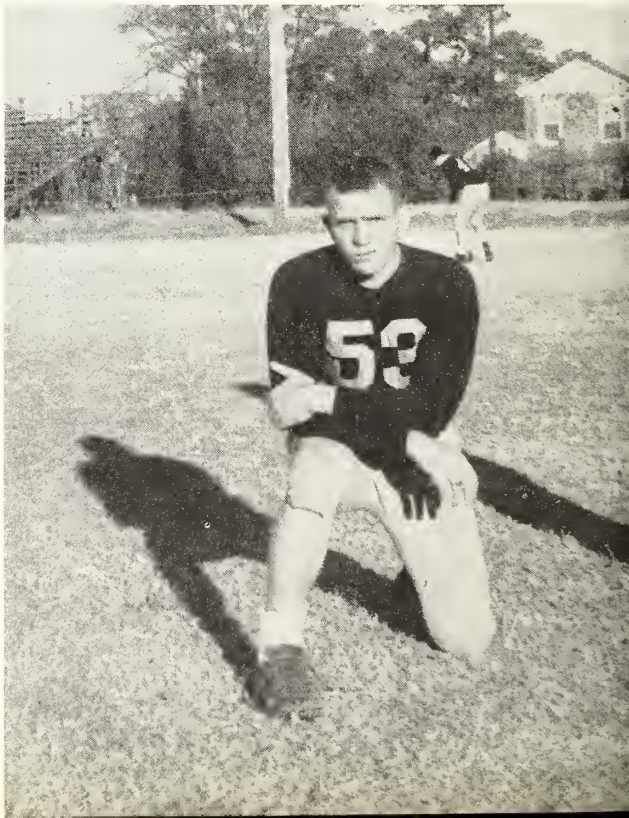

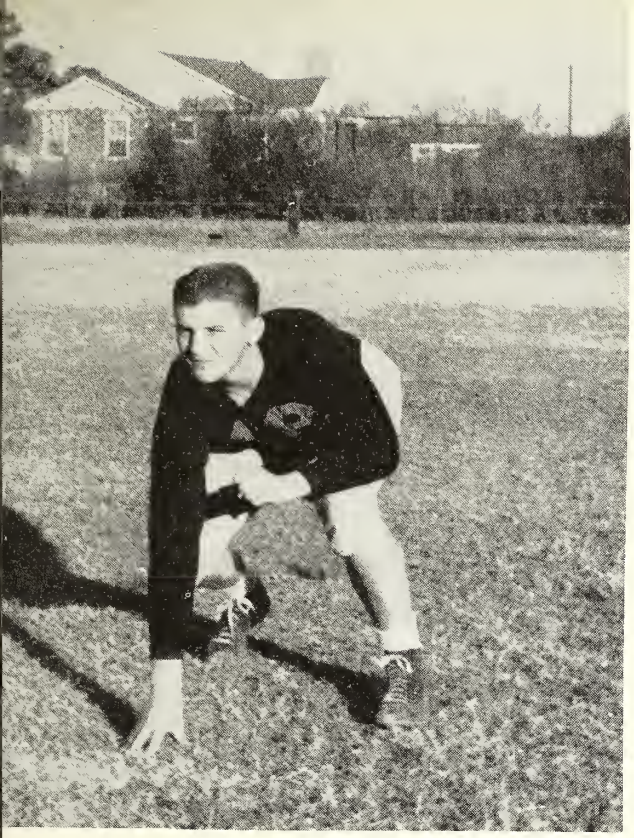

John Rushing — Guard

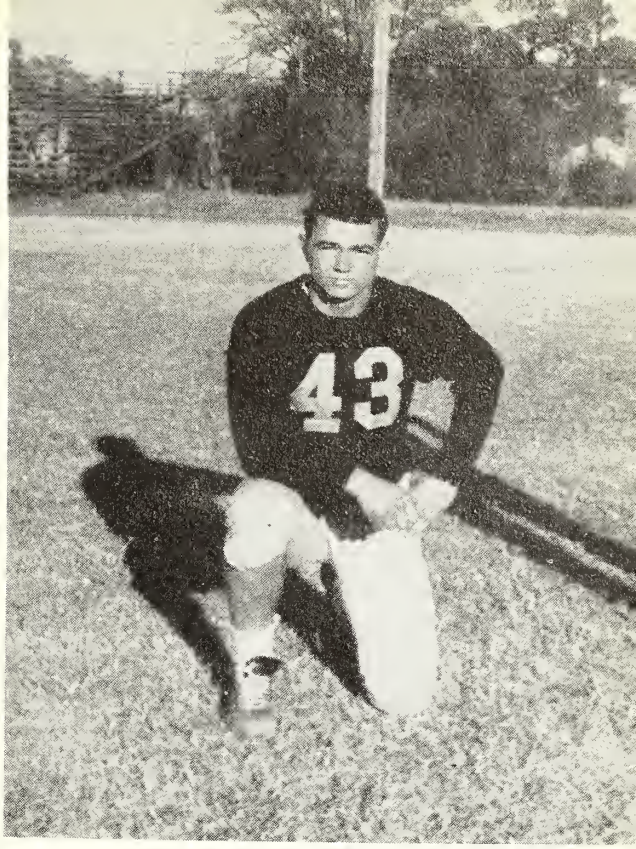

Gale Tuggle — Guard

Tom Nichols — Guard

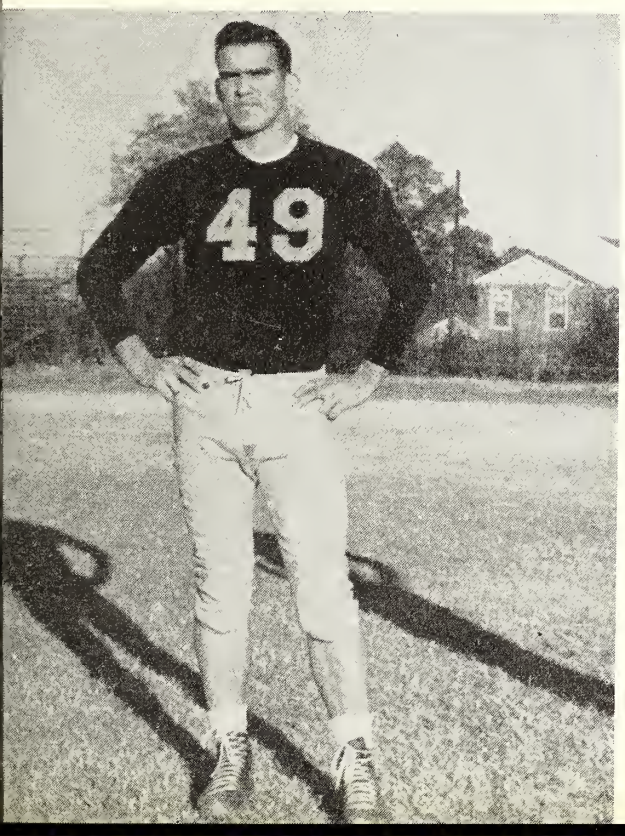

Kenneth Strum — Guard

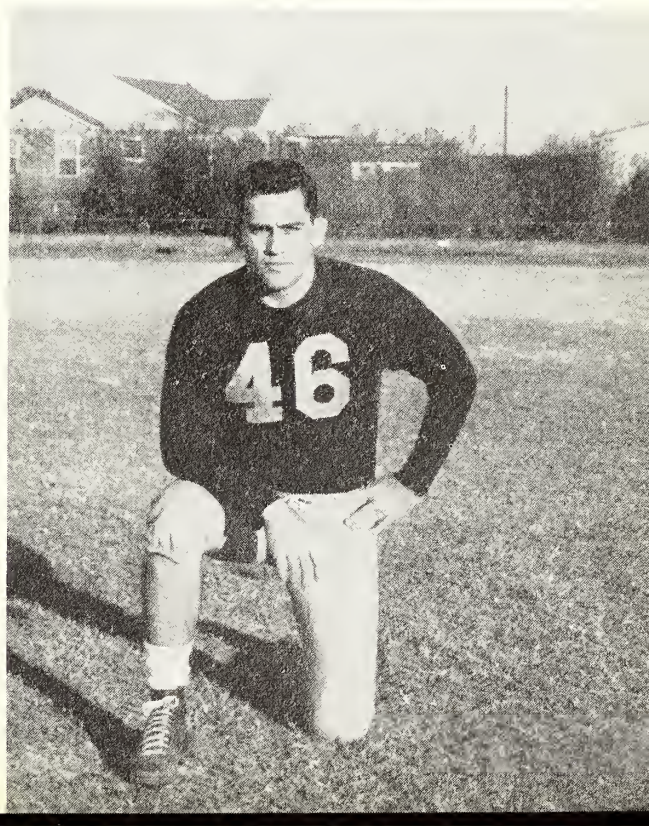

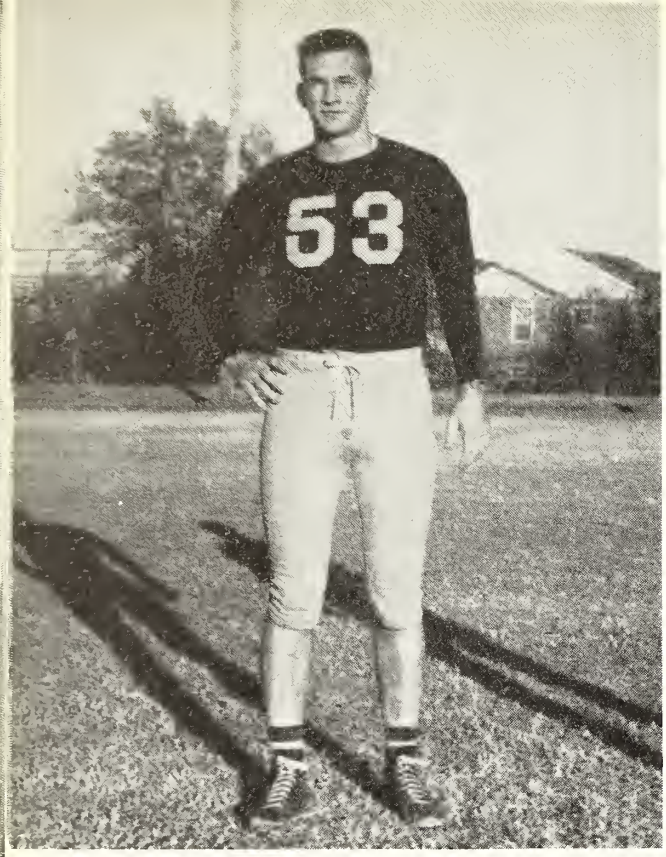

J. D. Burdin — Tackle

Oneil Kirby — Tackle

Jim Barnes — Tackle

A. C. Morgan — Tackle

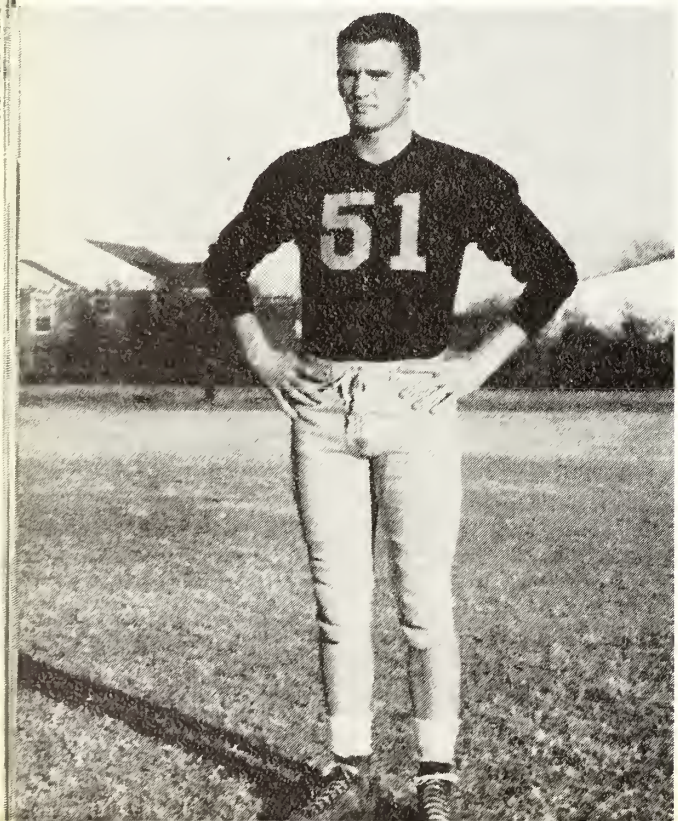

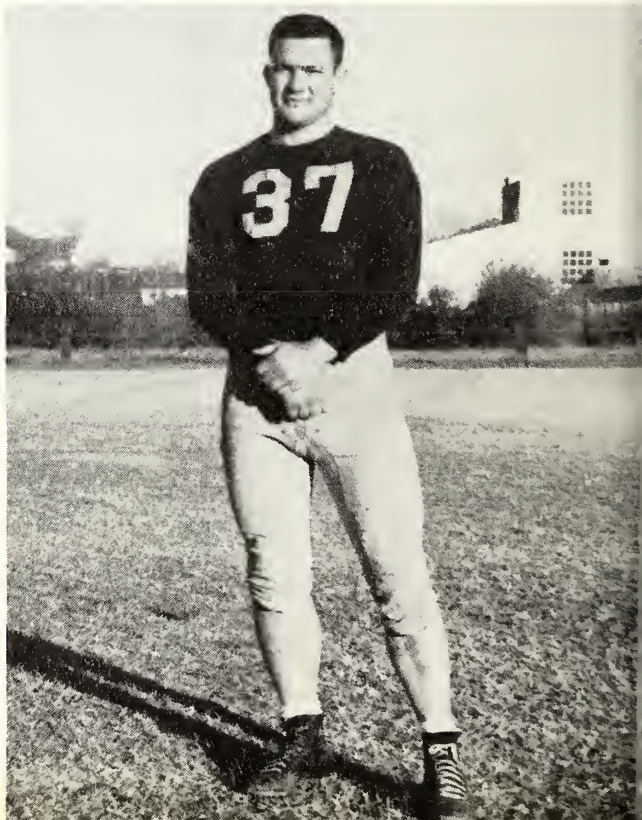

Keta Moseley — End

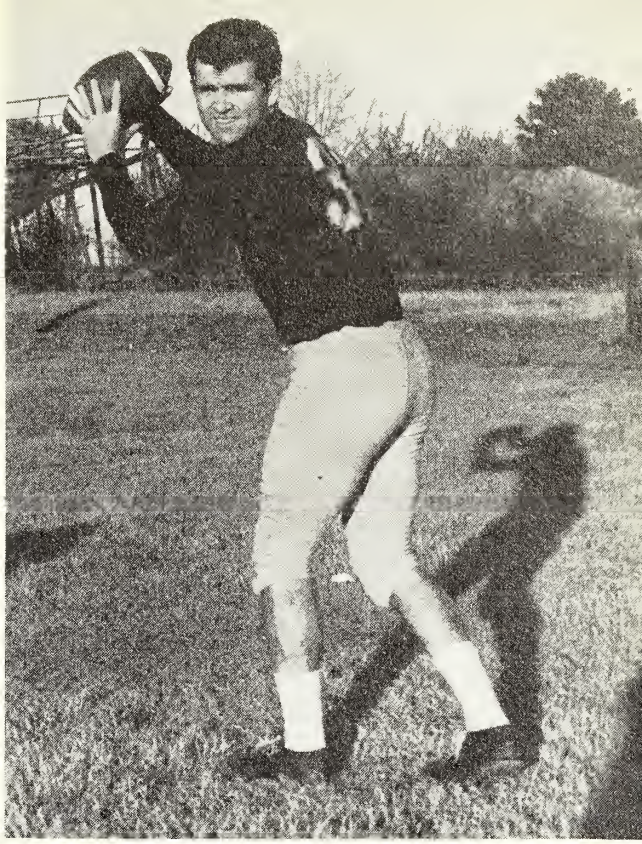

Melvin Carpenter — Quarterback

Joe Taylor — Halfback

Charles Banks — Halfback

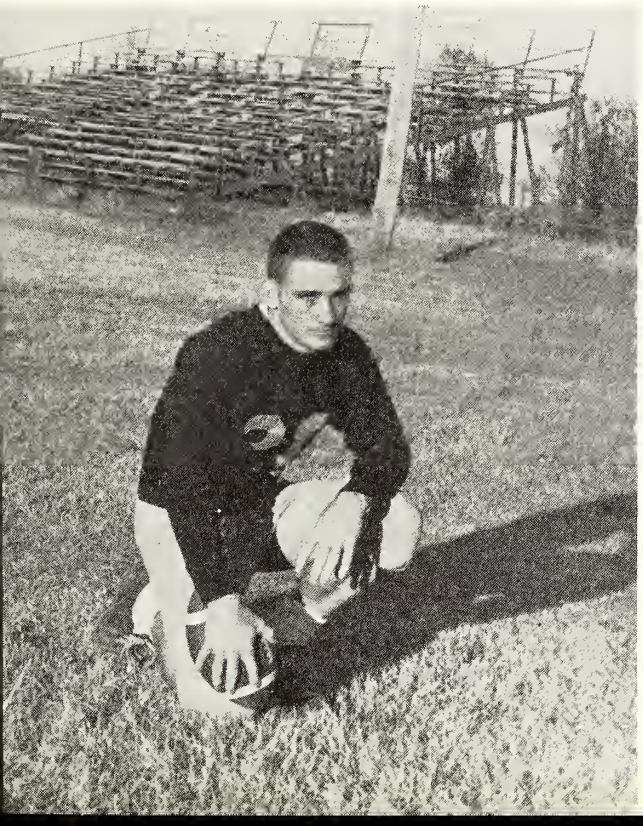

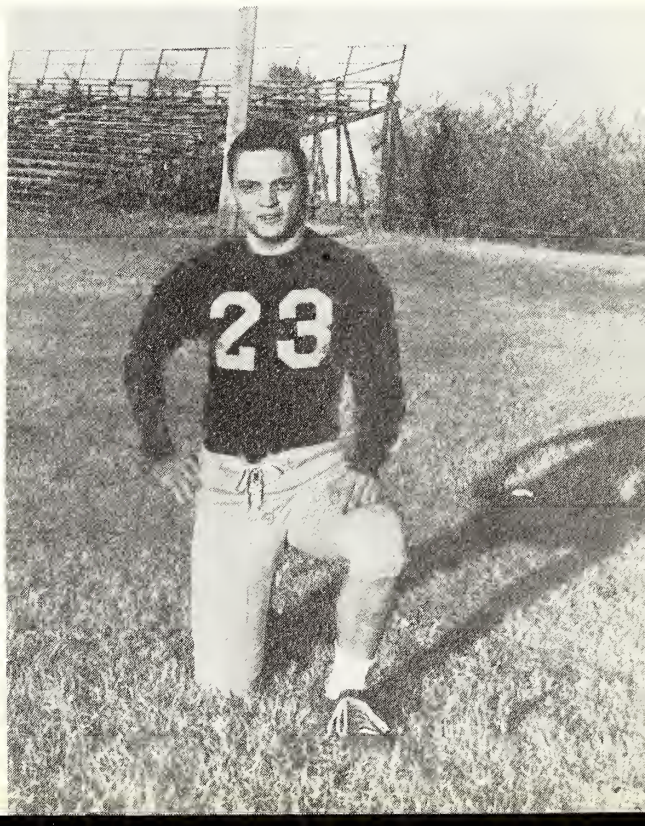

Leon Robinson — Manager

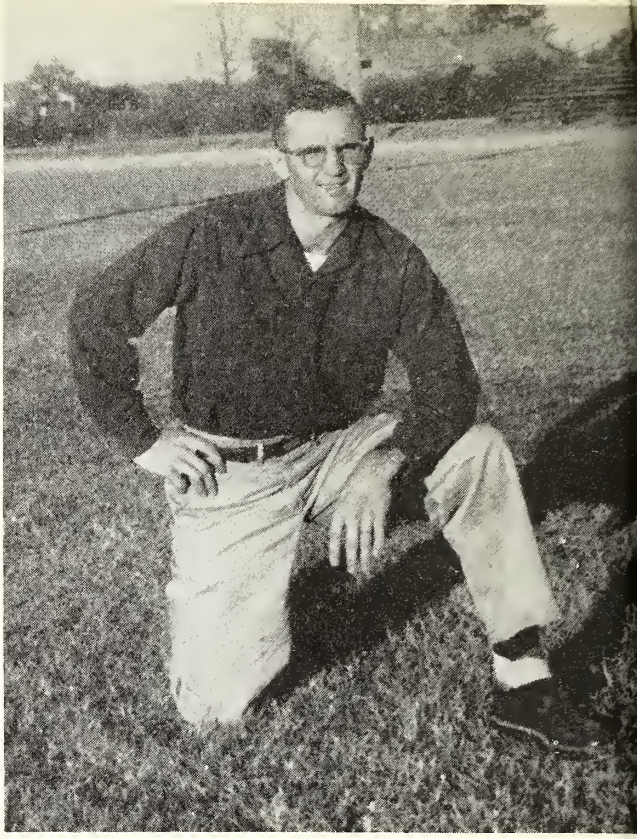

Donald Carter — Manager

Bip Miles — Manager

Larry Tuggle — Manager

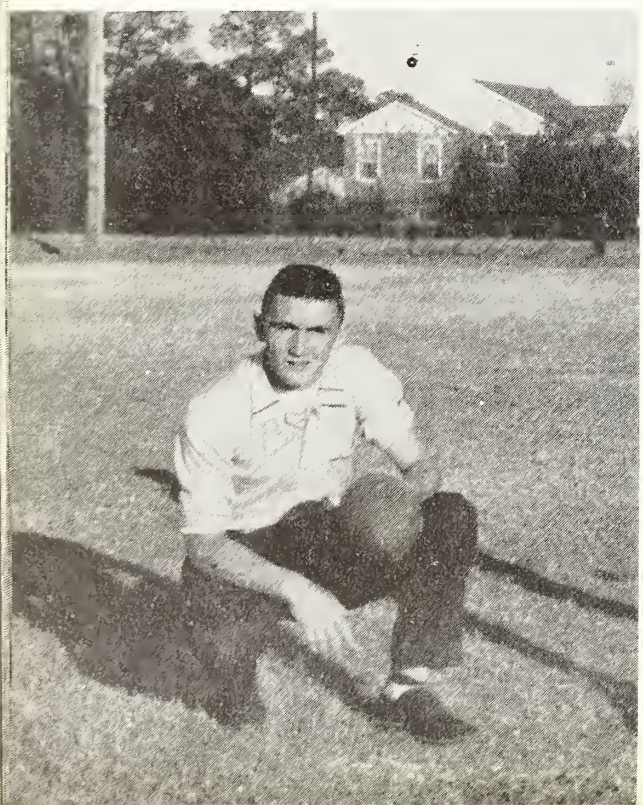

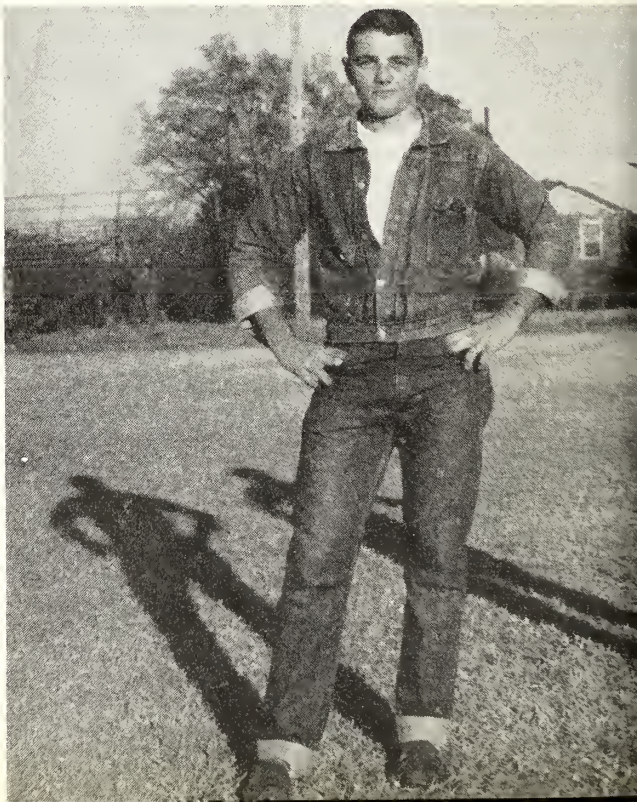

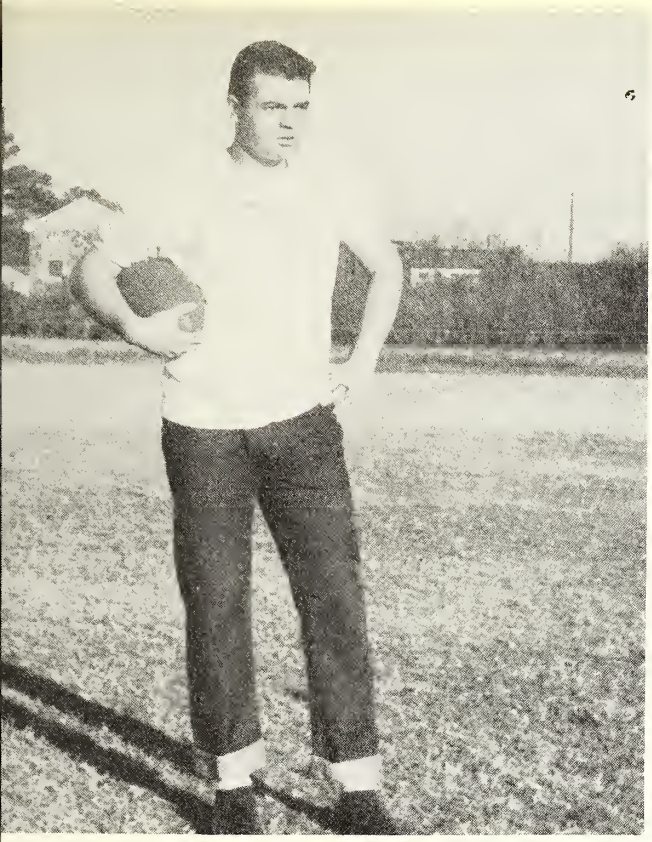

Allen Dunn — Manager

E. C. J. C. Scores Against Scooba

Somebody Get Up.

Homecoming Float.

TOP ROW: Bobbie Ann Kilpatrick, Nita Castles, Jackie Benner, Madeline McKay, Billie Barnes, Barbara Jo Davidson. SECOND ROW: Shirley Jones, Billie Ann Mills, Loretta Fox, Jackie Staton, Shirley Fancher.

TOP ROW: Willard May, Wayne Tullos, Melvin Carpenter, James Griffin, A. G. Robinson, Keta Mosley, Charles Thrash, Jerry Williams, John Smith, Joe Clark. SECOND ROW: Morris Hurst, Joe Lee Johnson, Leo Russell, Derrel Thomas, John Reagan, Pee Wee Crocker, Therrell Luke.

Barbara Jo Davidson

Shirley Fancher

Jackie Benner

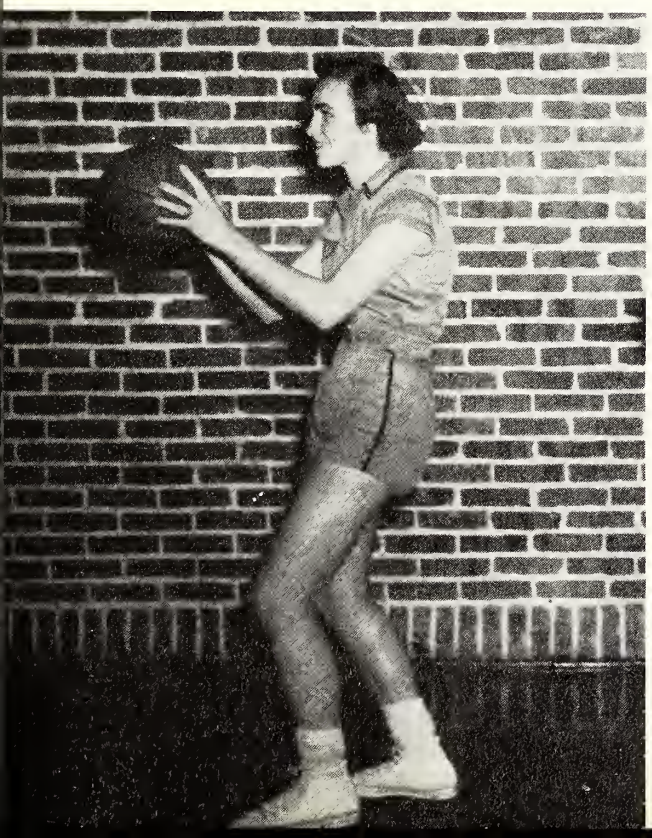

Juanita Castles

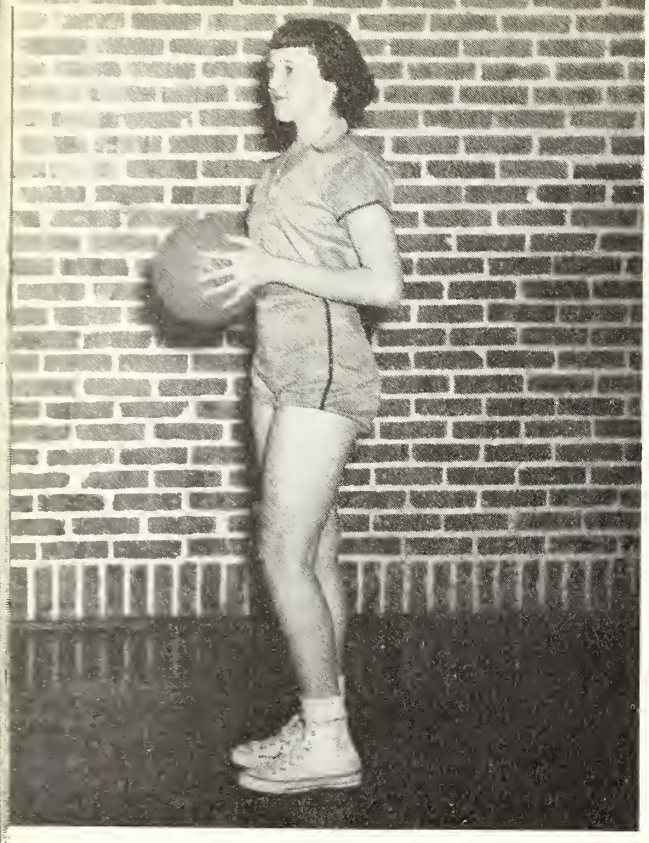

Loretta Fox

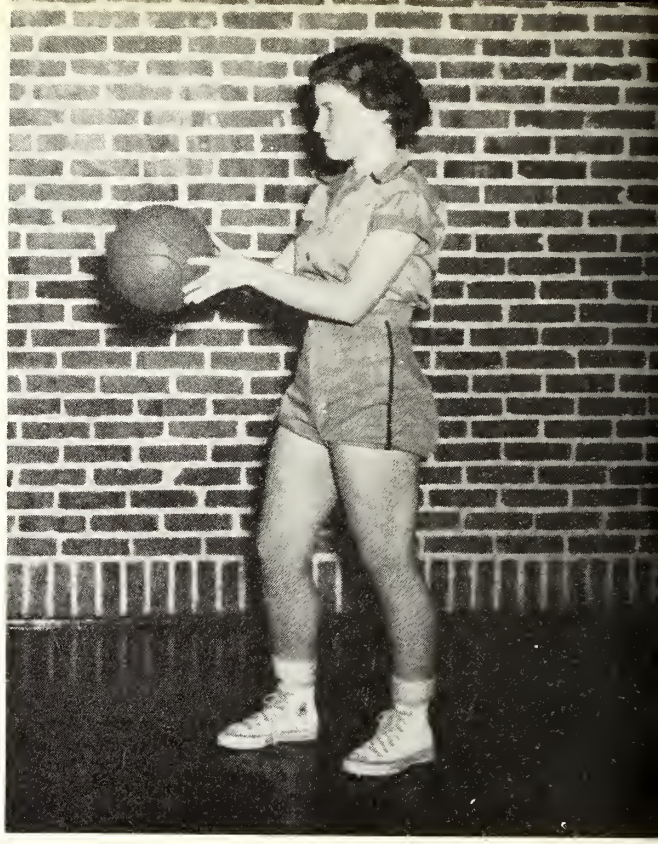

Jackye Staton

Billie Ann Mills

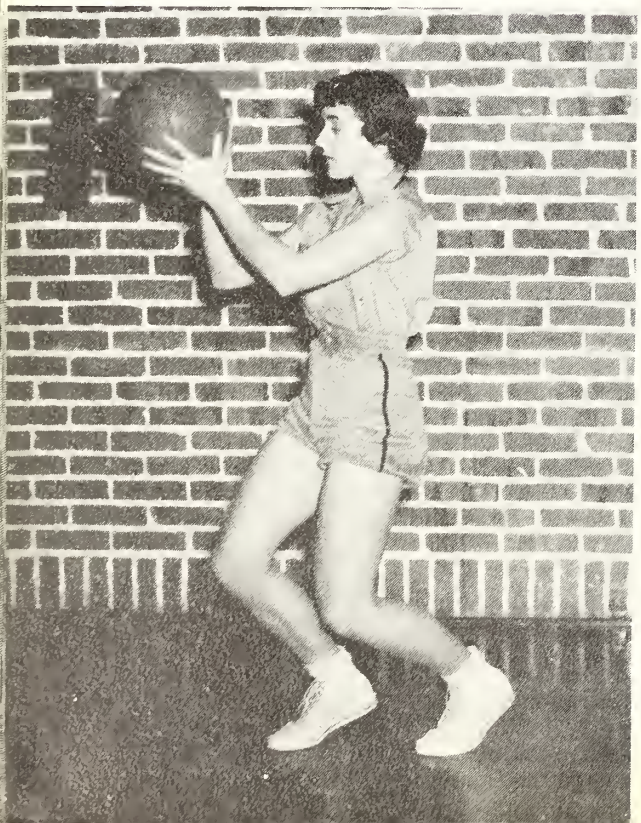

Bobbie Ann Kilpatrick

Madeline McKay

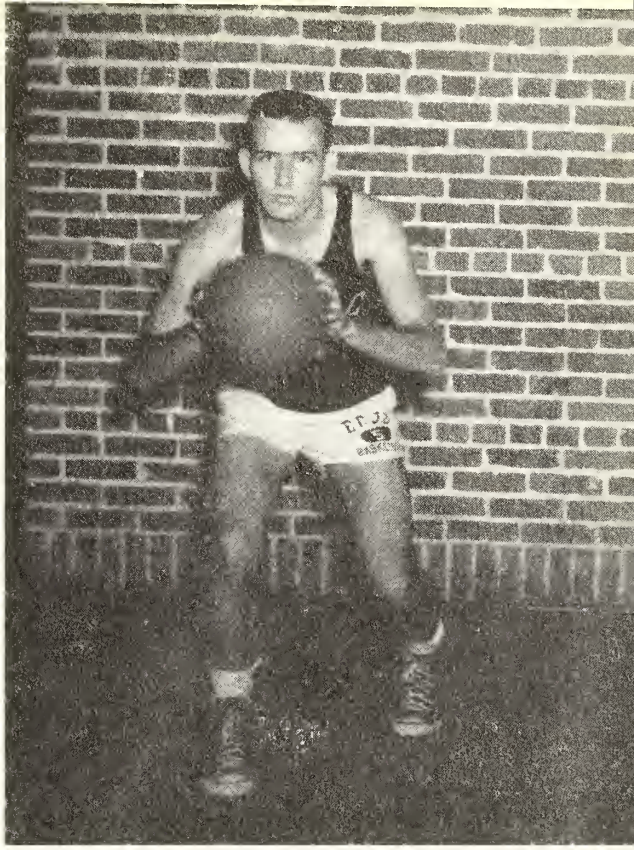

Joe Lee Johnson

John Harold Smith

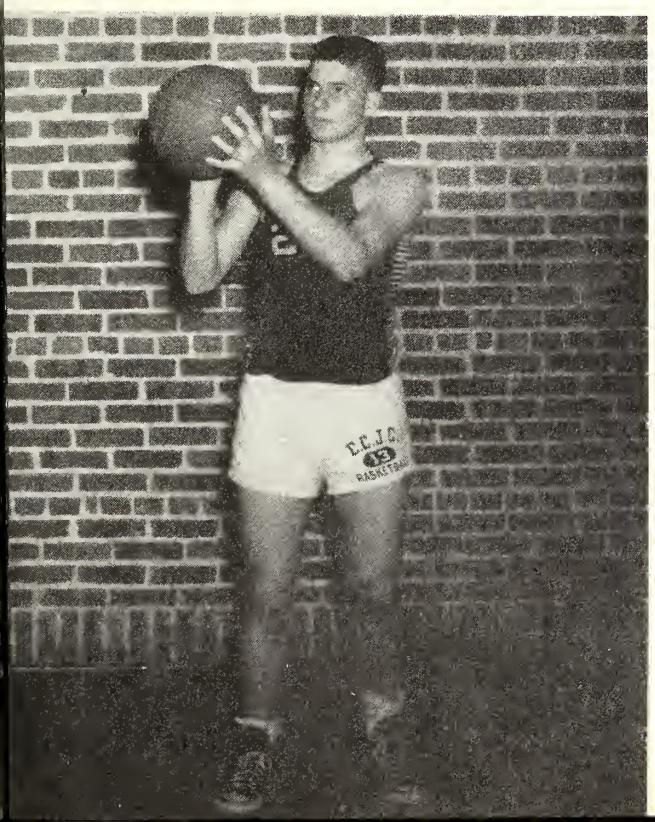

Joe Clark

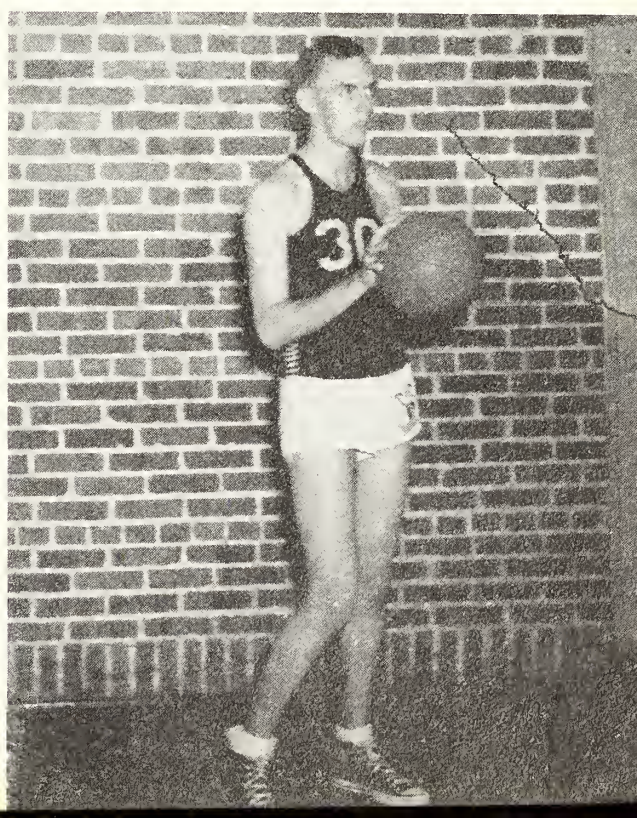

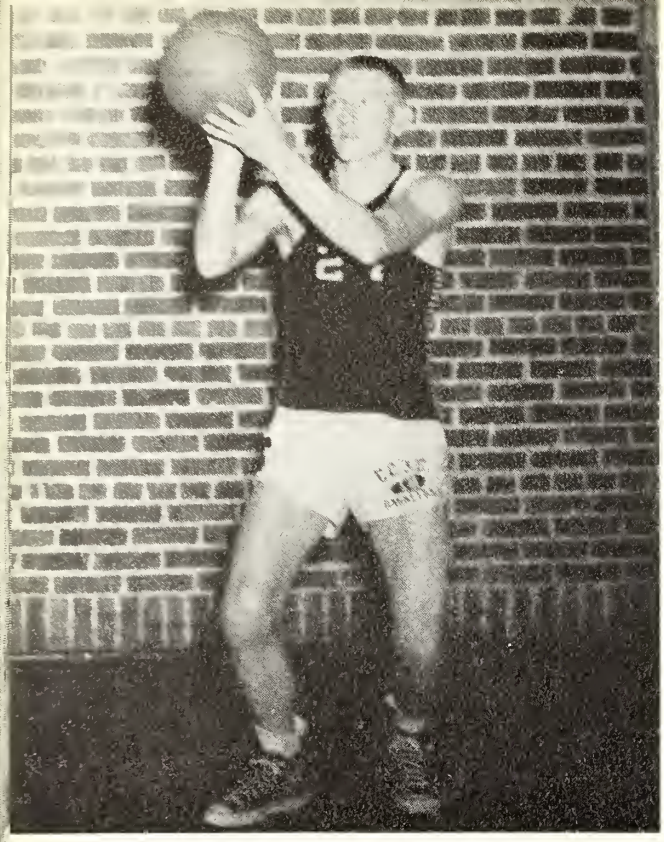

Charles Thrash

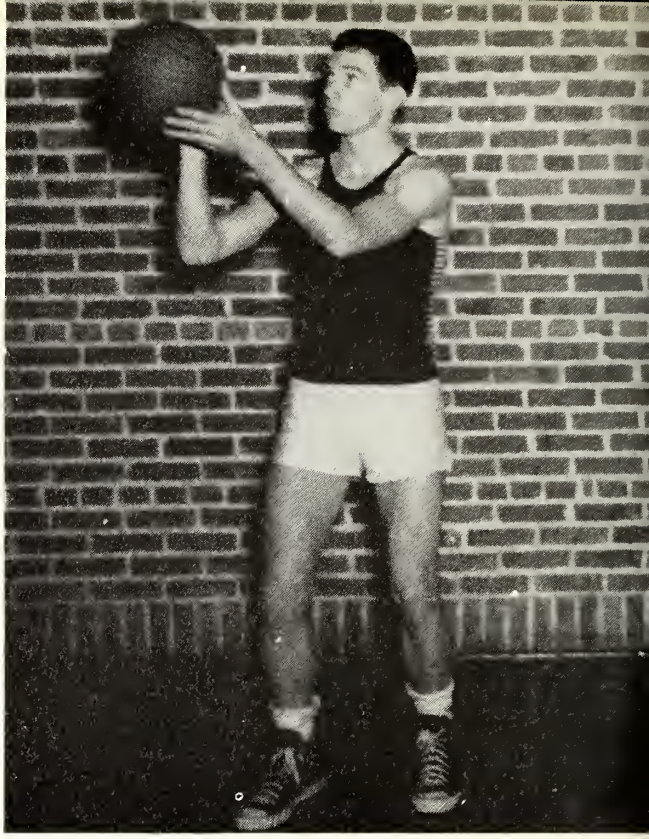

John Reagan

Derrell Thomas

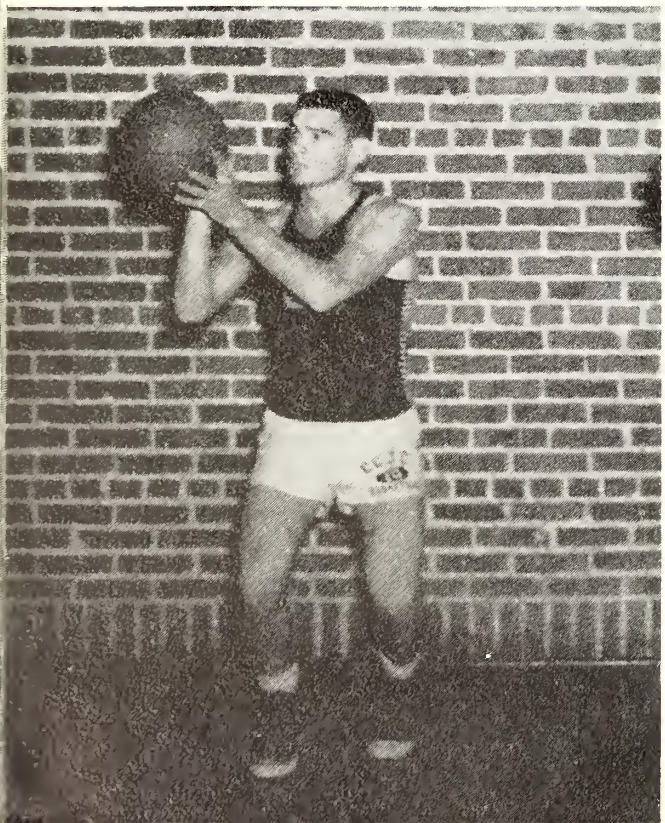

Keta Mosley

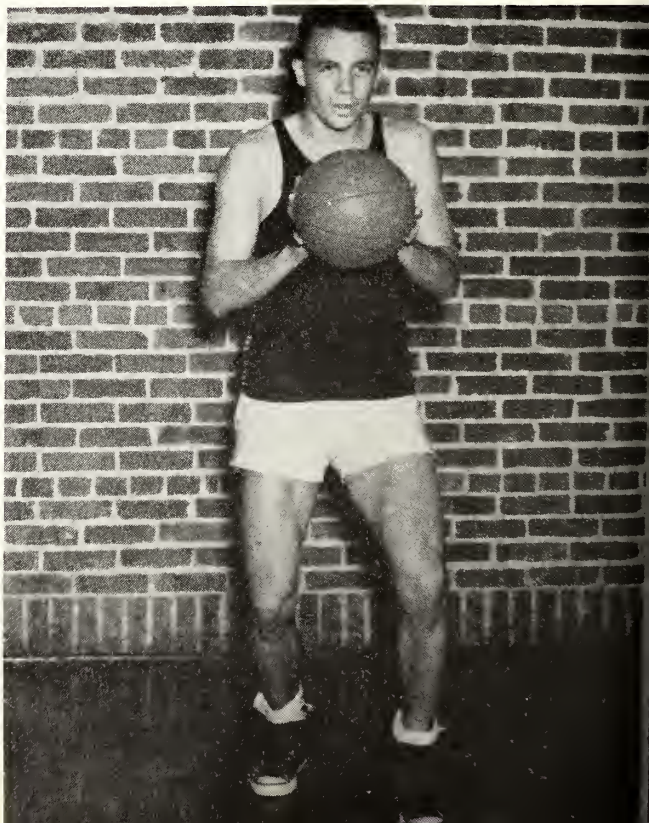

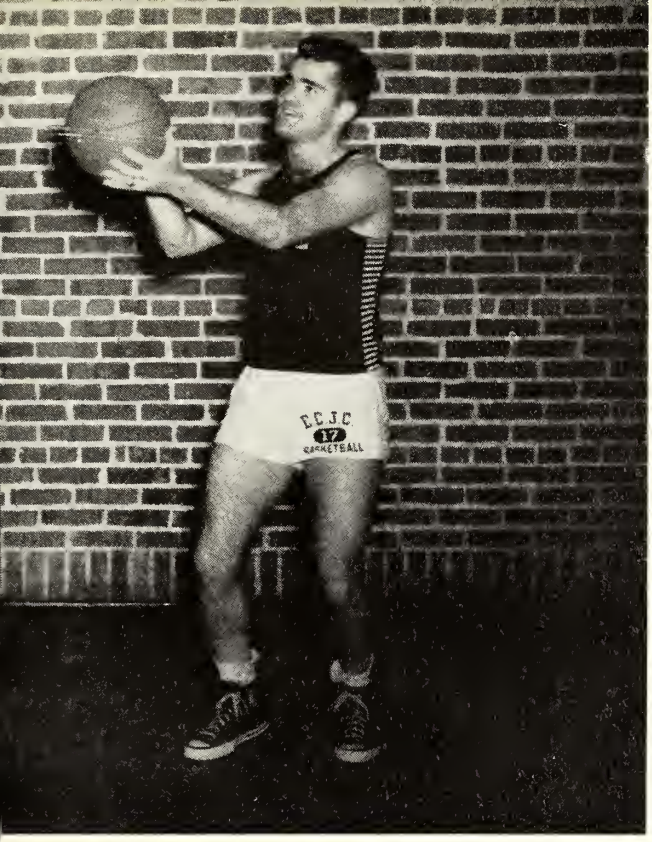

Melvin Carpenter

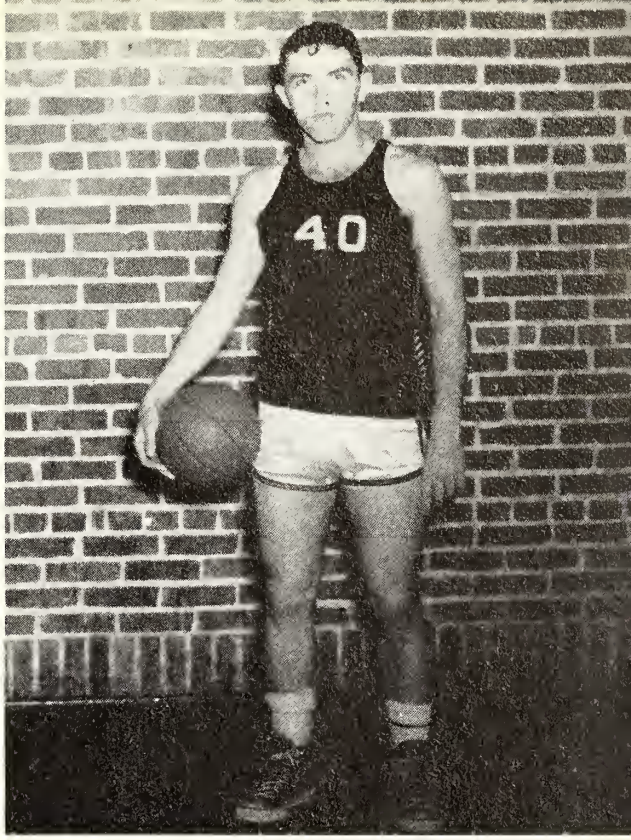

Leo Russell

Therrell Luke

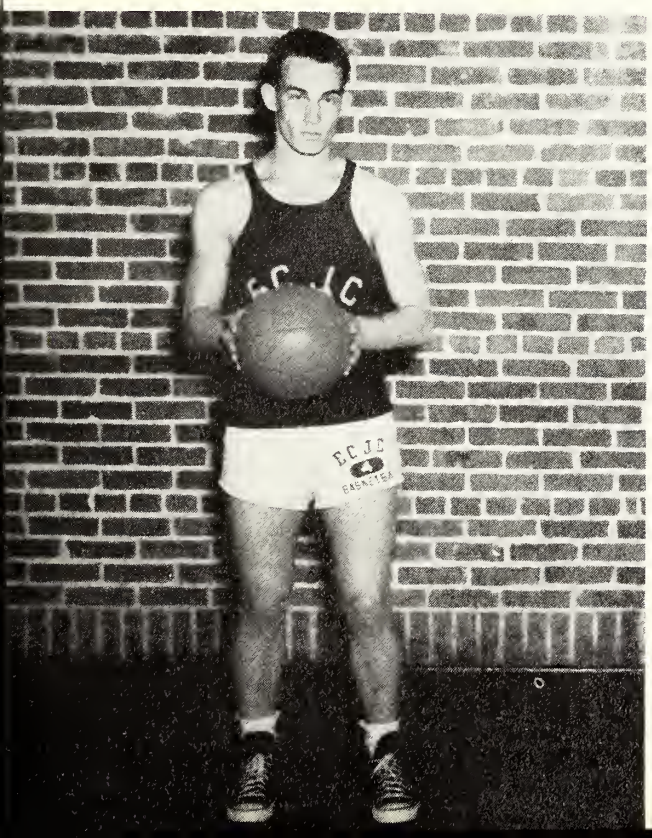

Jerry Williamson

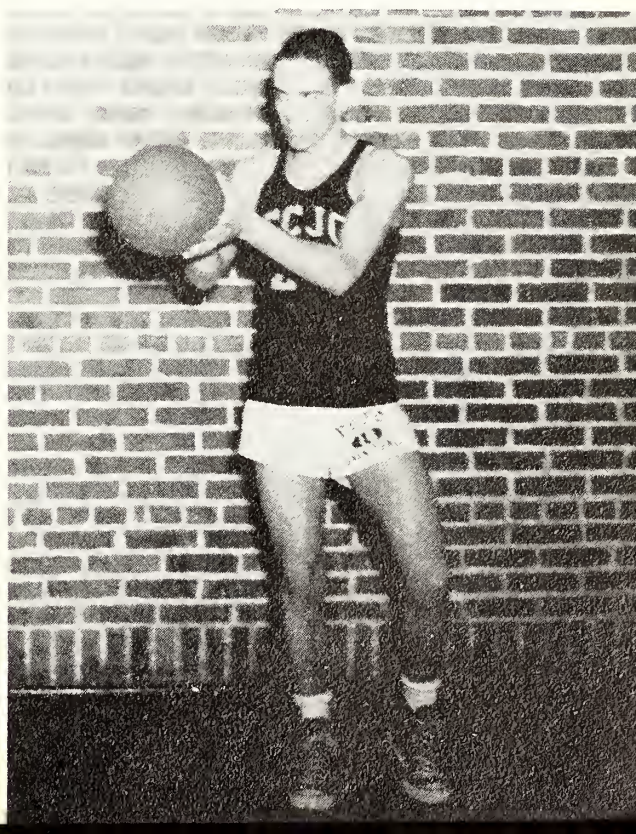

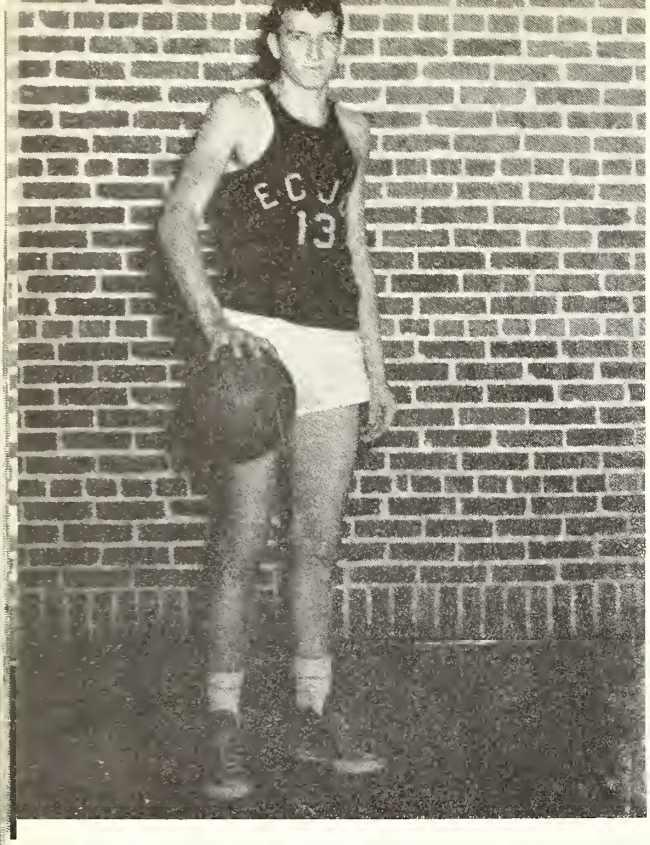

James Griffin

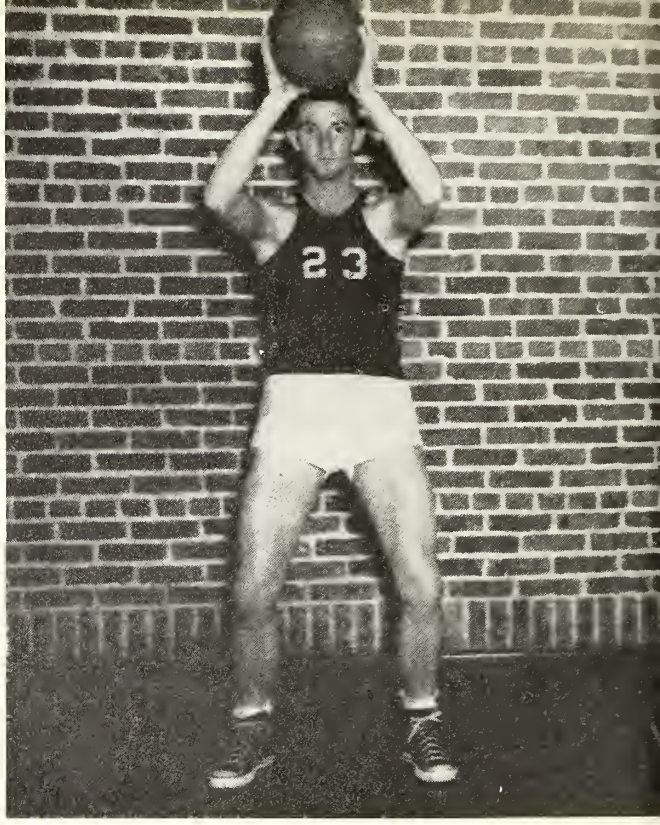

A. G. Robinson

Henry Crocker

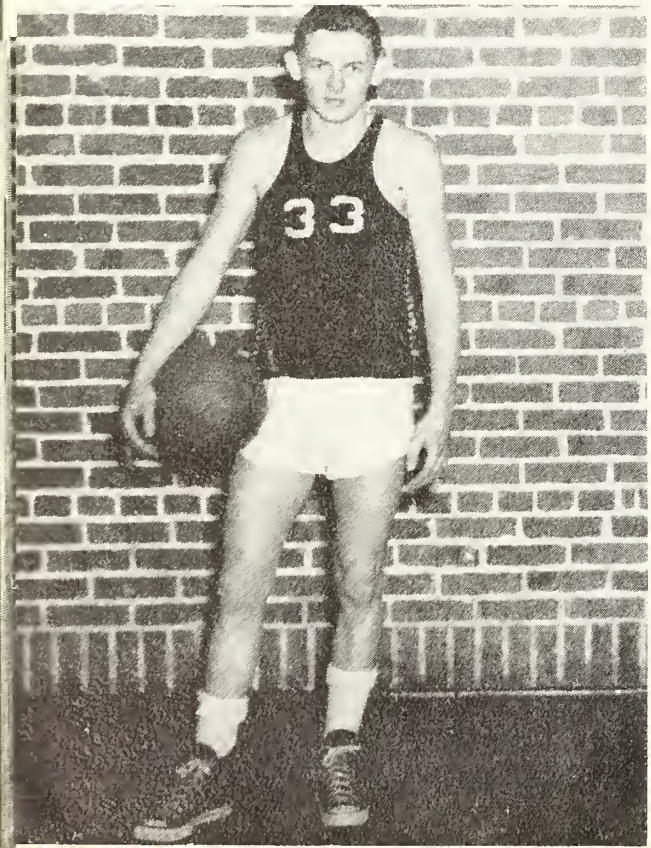

Morris Hurst

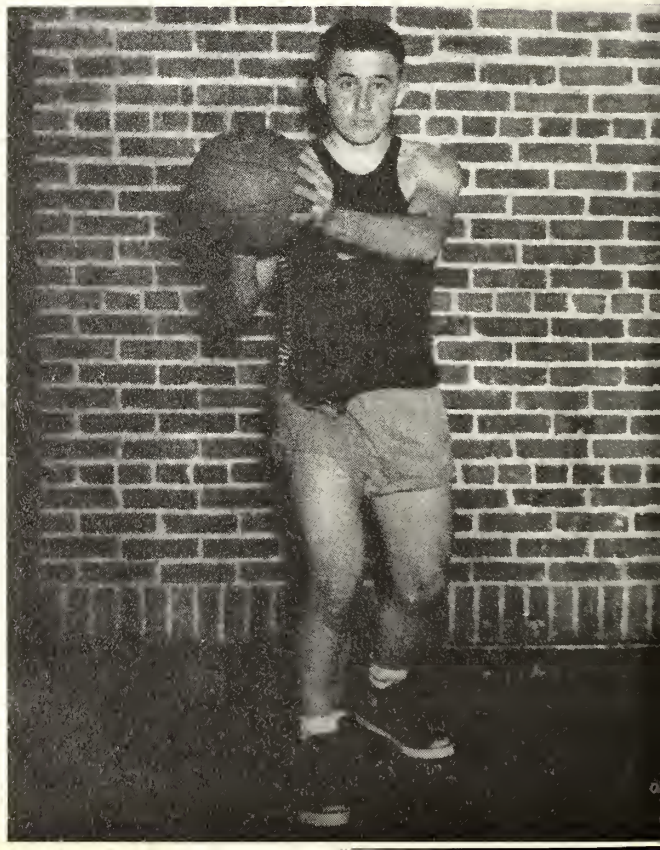

High School

TOP ROW: Taylor, Manager; McMullan, Superintendent; Addy, Smith, Addy, Mitchell, Quattlebaum, Risher, Stamper, Wiggs, Blackburn, Ezell. SECOND ROW: Coach Loper, McMullan, Pennington, Ethridge, Smith, Duggan, Stokes, Pennington, Wright, Adair, manager, Coach Harrod. THIRD ROW: Vance, manager; Addy, Kelly, Rowzee, Gordon, Barham, Kelly, Reeves, McElheney, manager.

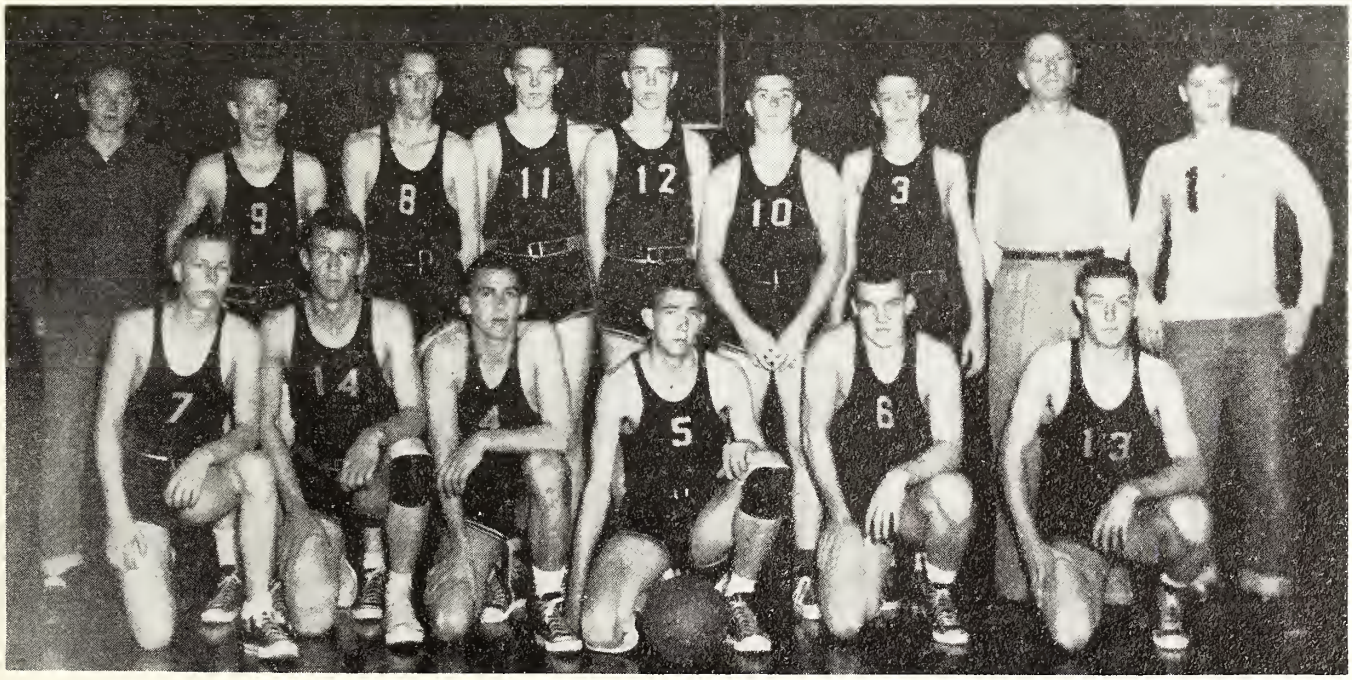

TOP ROW: McVance, Manager; Pennington, Ethridge, Rowzee, Cater, Giles, Cooper, Coach Loper, Addy, Manager. SECOND ROW: Adair, Quattlebaum, Risher, Rowzee, Gordon, Kelly.

TOP ROW: Hall, Ledlow, Manning, Comans, Meador, Addy, Coach Harrod. SECOND ROW: Hollingsworth, Blackburn, Johnson, Pearson, Blount, Harris, Hollingsworth.

CHEERLEADERS: Bobby Williams, Rosland Comans, Clois Russel, Sue Harris, Polly Pearson.

Cheerleaders:
Barbara Beavers, Dudley Warren, Clarice Gibbs, Jeannie Acton, Jack Kilgore, Ann Mott.

FOOTBALL SCOREBOARD

ECJC	12	Moorehead 6
ECJC	20	Booneville 13
ECJC	7	Ellisville 34
ECJC	12	Goodman 6
ECJC	33	Summit 13
ECJC	0	Hinds 35
ECJC	13	Scooba 20
ECJC	40	Marion, Ala. 7
ECJC	7	Co-Lin 0
ECJC	13	Poplarville 51
ECJC	7	Perkinston 23

Shirley scores

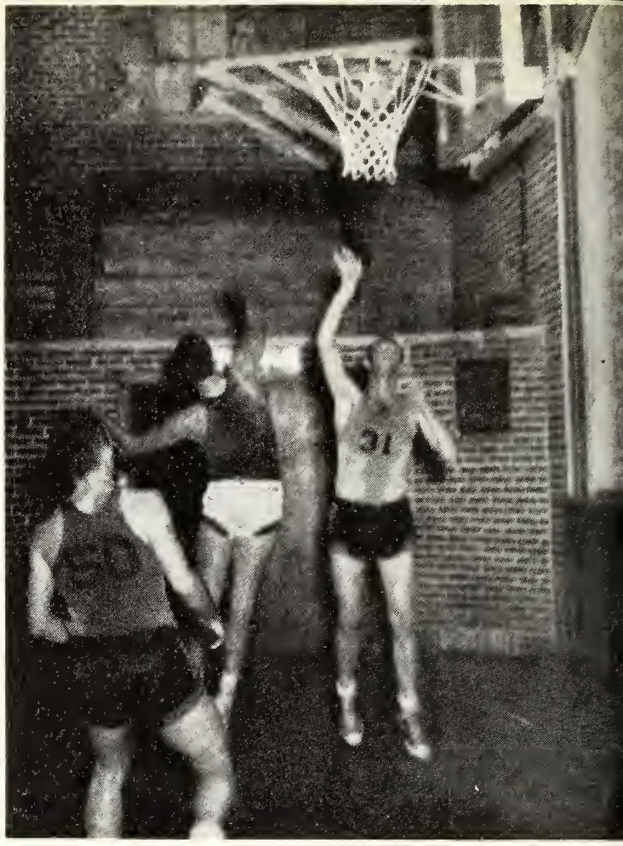

A. G. Robinson scores

Taylor . . . I'm long gone

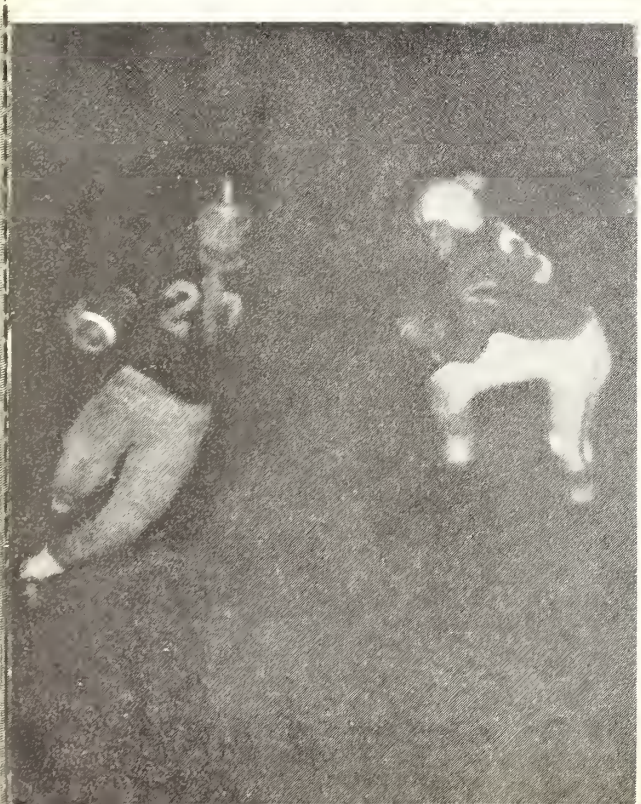

How about some help?

Organizations

Gro-He-Lo

EDITOR
Sylvia Graham

Associate Editor
Kenneth Wooten

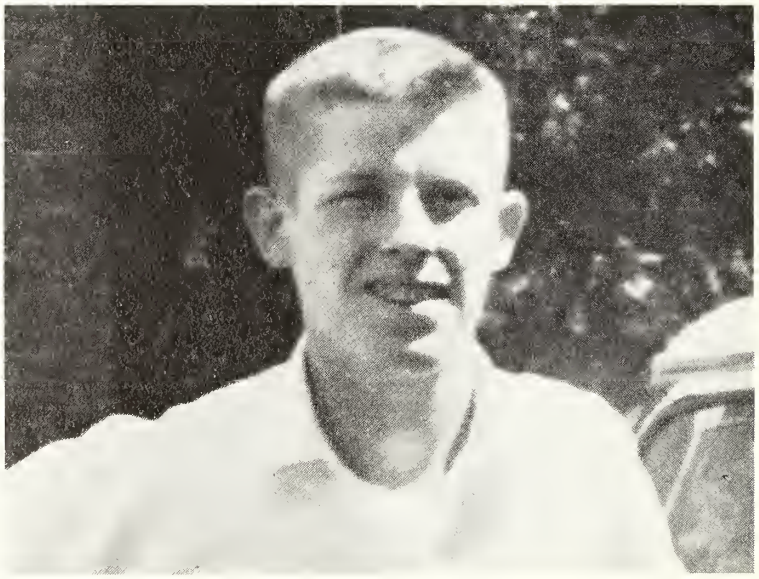

PHOTOGRAPHER
Richard Mayo

Mrs. W. W. Newsome

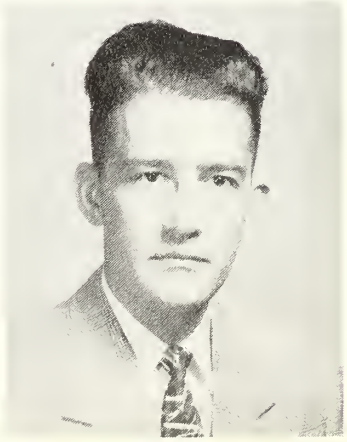

William T. Haywood

Miss Sara Woodward

Class Editor — Charlene Amis
Associate Editor — Delores Underwood
Staff Members
Jackie Amis Beverly Kennedy
Billy Roper

Feature Editor — Billy Jean Shields
Associate Editor — Mary Etta Etheridge
Staff Members
Ann Mott Lenore Parker

Organization Editor — Frances Upchurch
Associate Editor — Maratha Ann Weems
Staff Members
Rivers Allen Senita Wilson
Nicky Kirby
Helen McMullen

Art Editor — Charlotte Snowden
Associate Editor — Nancy Butts
Staff Members
Willie Paul Risher Shirley Leake

Snapshot Editor — Jack Kilgore
Associate Editor — Frances Haywood
Staff Members
Martha Coghlan Tommy Giles

Sports Editor — Troy Henderson
Associate Editor — Eddy Wall
Leon Robinson
Dan Risher

Business Editor — Gerald Brister
Associate Editor — Houston Patrick
Staff Members
Frank Thrash Janell Johnson
Susan Brown Walter Prince

High School Editor — James Gordon
Associate Editor — Martha Gunner

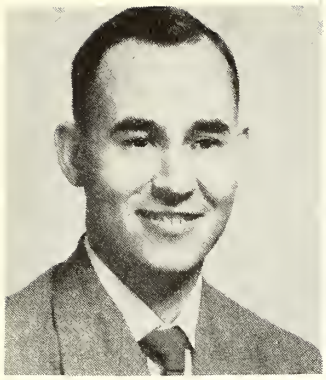

Ray Adcock
President

Billie Jean Shields,
Vice-President

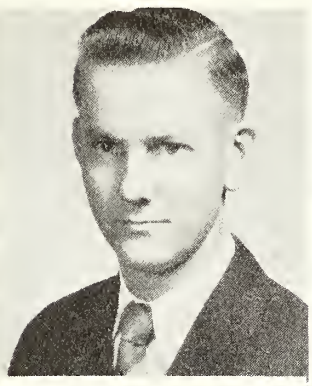

Beverly Kennedy,
Secretary

Houston Patrick,
Treasurer

Fannye Earl Oliphant,
President of WSG

Martha Ann Weems,
Freshman Representative

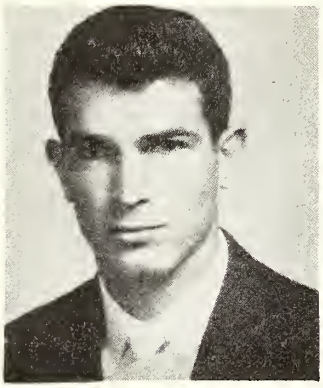

Bill Acton,
Freshman Representative

Susan Brown,
Sophomore Representative

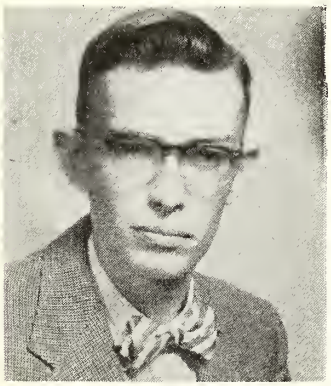

Jimmie Mathis,
Sophomore Representative

Dan Risher

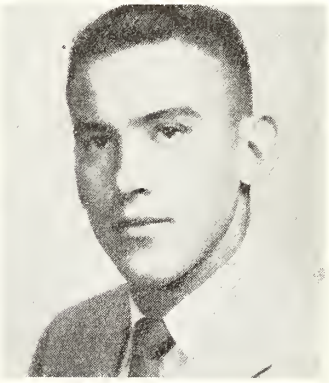

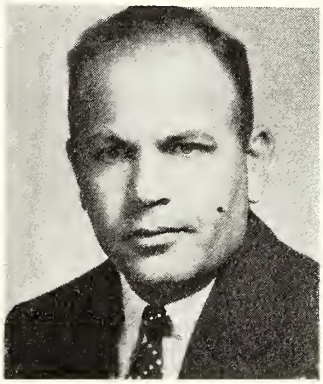

W. R. Linsley,
Sponsor

Erma L. Barber,
Sponsor

Student Government

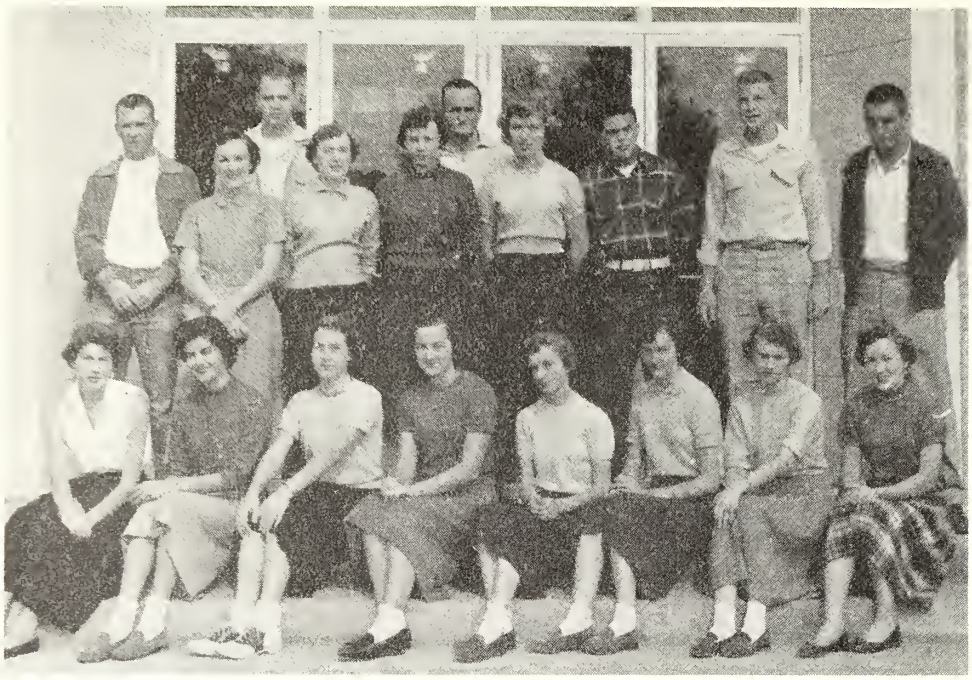

Tom Burt, Chairman
Billie Barnes
Annie Birchfield
Fred Smith
Lenora Parker
Martha Coghlan
Dudley Warren
Matsy Clark
Janelle Johnson
Emma Murphy
Max Rich
Sylvia Graham
Lydia Grey
Joe Taylor
Clarice Gibbs
James Jackson
Chester Courtney
Polly Pearson
Derrel Thomas
Troy Henderson
Delores Underwood
Charlotte Snowden
Leon Roberson

Hospitality Committee

Election Committee

Joe Sheppard, Chairman
Max Sullivan
Ann Mott
Patsy Savell
Earnest Thorne
Billie Mills
Martha Fulcher
Tom Nance
Bonnie J. Hall
Billie Beavers
Sonny Upton
Juanita Gary
Sonny Lewis
Shirley Pigler

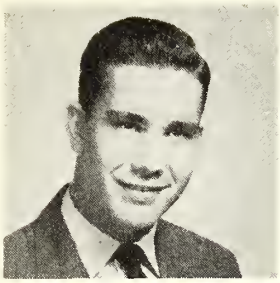
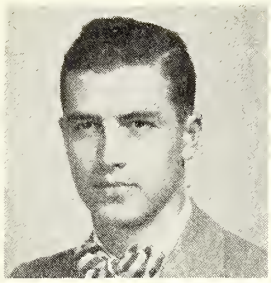

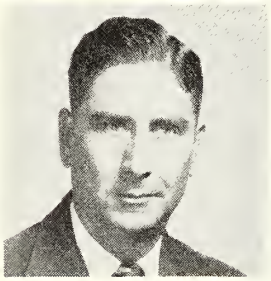

Chapel Committee

Bob Thomas, Chairman
Kenneth Wooten
Frances Upchurch
Mai Hogan
L. D. Furgeson
R. G. Fick

Point Committee

Barbara Davidson, Chairman
Jeanette Rayner
Jack Killgore

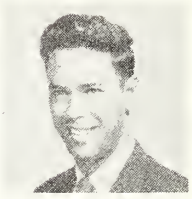

Calendar Committee

Shirley Fancher
Juanita Castle
Judy Cook
Martha Gunter
Miss Burton
Mr. Roberts

President — — — — — — — — — Fannye Earl Oliphant
1st Vice-President — — — — — — — — Carol McAdory
2nd Vice-President — — — — — — — Martha Ann Weems
3rd Vice-President — — — — — — — Willie Paule Risher
4th Vice-President — — — — — — — — Charlene Amis
Secretary — — — — — — — — — — Ruby Doris Gunn
Treasurer — — — — — — — — — — Beverly Kennedy
Advisor — — — — — — — — — — Erma Lee Barber

Woman's Student Government

THE HIGHEST HONOR THAT CAN COME TO A STUDENT OF EAST CENTRAL JUNIOR COLLEGE IS TO BE ELECTED TO THE

Achokma Lawa

MEMBERS MUST HAVE DSMONSTRATED A LOVE OF LEARNING, INTEGRITY OF CHARACTER, A WILLINGNESS TO SERVE THEIR SCHOOL AND COMMUNITY, AND POISE. THEY MUST BE ELECTED BY UNANIMOUS VOTE OF THE FACULTY AND THE MEMBERS OF THE PREVIOUS YEAR.

OFFICERS

President ___ ___ ___ ___ ___ ___ ___ ___ Jerry Gully
Vice-President ___ ___ ___ ___ ___ ___ Minnie Mitchell
Sec., and Treas. ___ ___ ___ ___ ____ Senita Wilson
Reporter ___ ___ ___ ___ ___ ___ ___ ___ ___ Elsie Boyd

MEMBERS

Jerry Gully
Minnie Mitchell
Senita Wilson
Elsie Boyd
Frank Thrash
Ruby Doris Gunn
Dennis Ellis
Martha Ann Weems
Margaret Smith
Frances Upchurch
Kenneth Wooten
Clara Rodgers
Sylvia Graham
Thomas Cheney
Jean Alice McMullan
Gerald Walton
Nancy Butts
Billie Jean Shields

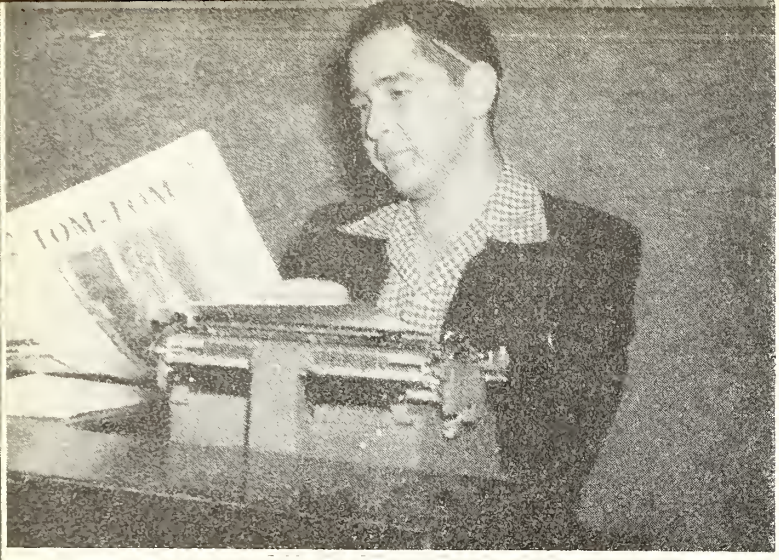

Toward a Bigger and Better E. C. J. C
Published semi-monthly by East Central Junior College
Represented for Advertising by
National Advertising Service, Inc.
College Publishers' Representative
420 Madison Ave _ _ New York, N. Y.
Member Associated Collegiate Press
Member of Mississippi Junior College Press Association

EDITOR

Frank Brooks, Editor-in-chief

Associate Editors

Ruby Doris Gunn _ _ _ _ _ Elsie Faye Boyd

Reporters

Matsy Clark
Minnie Dora Mitchll
Maudine Smith
Shirley Jones
Shirley Tadlock
Rebecca Milling
Margaret Smith

Columnists

Lyndell Jones
Jesse Huey
Patricia Miles
Olin Lewis

Circulation Staff
and Typists

Charles McKeithen
Shirley Peagler
Jean Smith
Jeanette Germany
Carol Terrel

Business Staff

Max Rich
Emma Nell Murphy
Bill Acton
Jeannie Monk
Lenore Parker
Dudley Warren

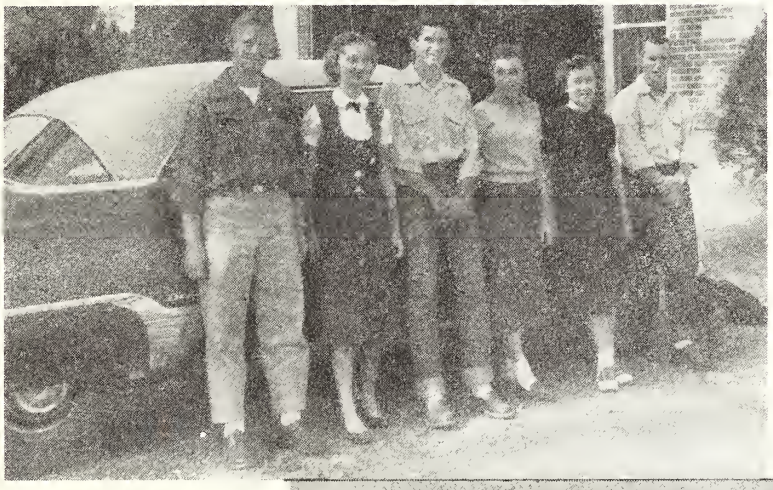

Photographic Editor _ _ Dickie Mayo
Business Manager _ _ _ _ Max Rich
Managing Editor _ _ _ Charles Harbor

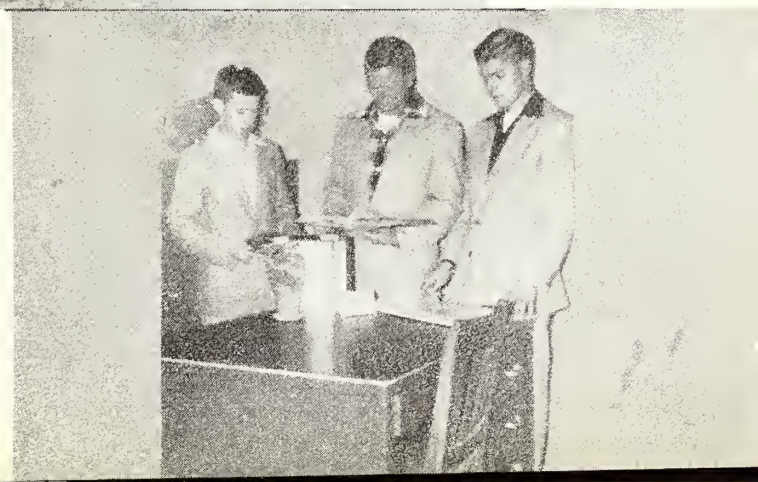

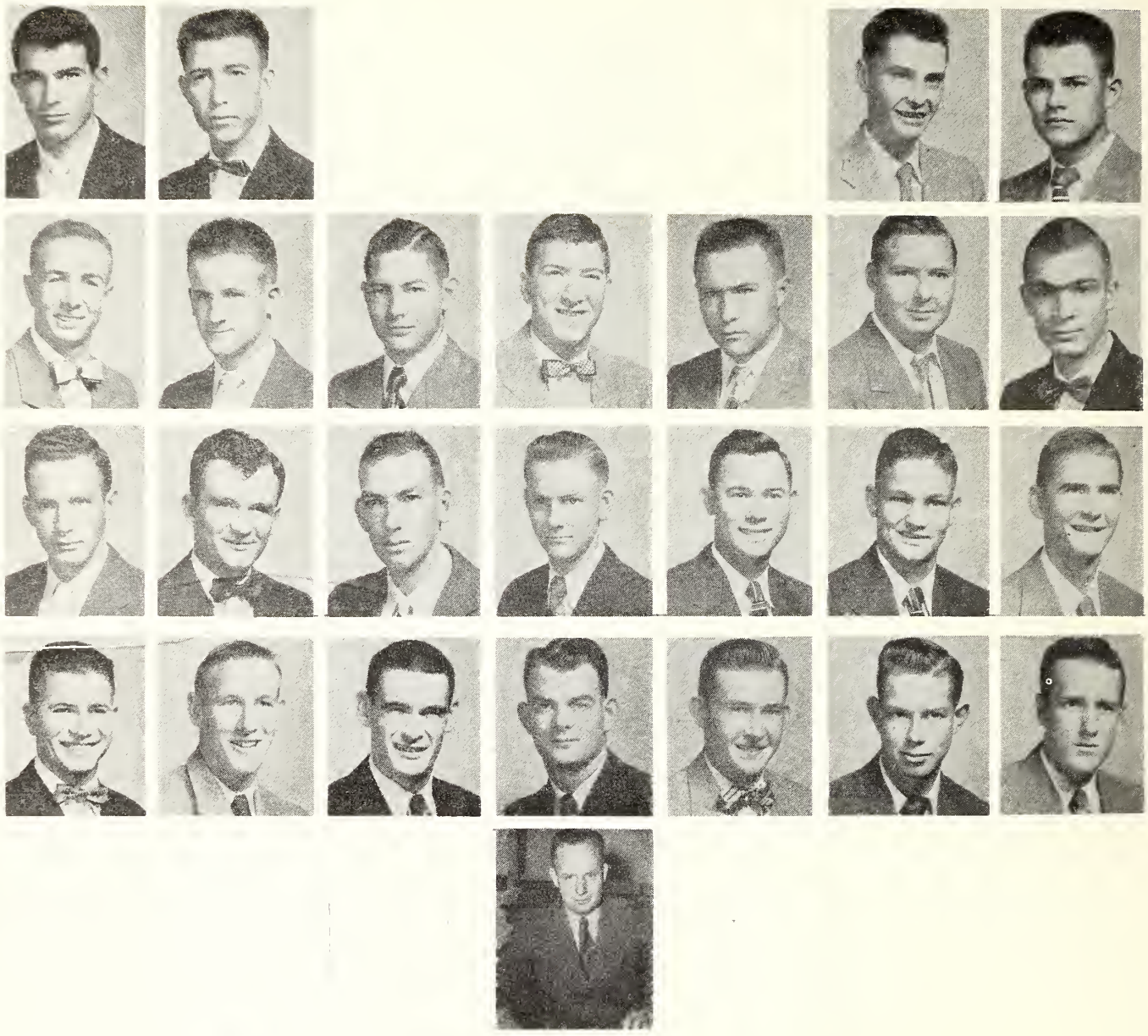

Agriculture Club

PURPOSE:

To acquaint members with opportunities in the field of agriculture.

OFFICERS

President ___ Leland May
Vice-President ___ Thomas J. Hollingsworth
Secretary-Treasurer ___ Houston W. Patrick
Reporter ___ Jimmy Brown

MEMBERS: Bill Acton, Dexter Barham, Carl Edgar Beeman, Thomas N. Boggan, Johnny M. Boggan, Tony Fred Cannon, Harold Edward Green, James G. Griffin, Al Hillard Hollingsworth, Thomas J. Hollingsworth, Virgil Tolbert Jones, Leland May, Charles Munday, Thomas D. Nazary, Houston Patrick, Roy L. Pettigrew, Charles Rhinewalt, Aaron Rives, John Smith, Alfred William Tarver, Herman Thomas, Lavelle Whittington, Charles Wilkes, Jimmy Brown, Joseph Hays Williamson, Sponsor, Mr. Palmer. Not pictured: Joe Bates, Robert Kuykendall, Allen Walker Morris, Junior Otis Wilkerson

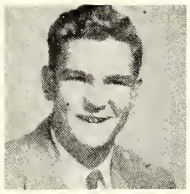
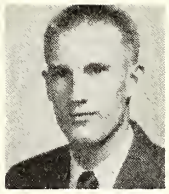
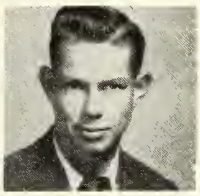

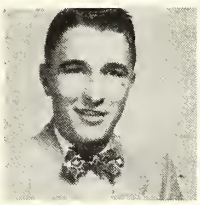
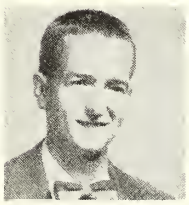

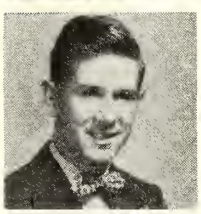

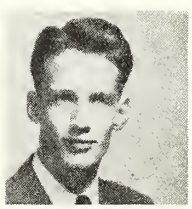
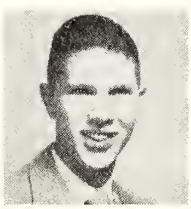

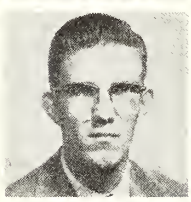
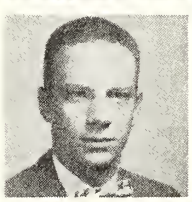
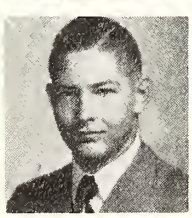
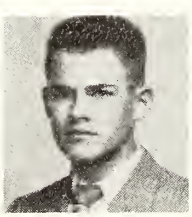

OFFICERS

President ___ ___ ___ ___ ___ ___ Tom Nance
Vice-President ___ ___ ___ ___ Burnard Gordon
Secretary-Treasurer ___ ___ ___ Gerald Walton
Reporter ___ ___ ___ ___ ___ ___ Billy Simpkin
Sponsor ___ ___ ___ ___ ___ Mr. R. C. Roberts

MEMBERS: Tom Nance, Burnard Gordon, Gerald Walton, Jimmy Brown, Clinton McGraw, Jack Peoples, Charles Kelly, Jerry Pennington, Jessie Spence, Billy Fleming, Paul Nicholson, Garland McGowen, Frank Wright, Clois Russell, Donald Willis, Harold Greene, Thomas Bogan, Bobby Jones, Sponsor, Mr. Roberts.

PURPOSE: The projection-Audio-Visual Club has a two-fold objective of training the student in the use of projection equipment and in aiding the school.

Projection Club

OFFICERS

President ___ Therrell Luke
Vice-President ___ Patsy Savell
Secretary ___ Frances Upchurch
Program Chairman ___ Martha Weems
Librarian ___ Lenore Parker
Sponsor ___ Mrs. Sullivan

MEMBERS: Billie Dean Barnes, B. F. Blass, Deedye Boswell, Russel Lee Caffey, Mel Carpenter, Dolphus Carter, Chester Clark, Joe Clark, Chester Eugene Clair, George M. Copeland, Bobby Pat Dawson, Andrew G. Donald, Ruth G. Evans, Lydia Gray, Sarah Lou Hardy, Troy Henderson, Virginia Jones, Bobbie Ann Kilpatrick, Shirley Leeke, Olin Lewis Jr., Glenn Allen Miles, Betty Hazel Mitchell, Everett Glen Myers, Roy Myers, Troy Myers, James Nelson, Joyce Nicholson, Lenore Parker, Shirley Peagler, John Reagan, Bud Richardson, Leon Robinson, Berlin Thomas Rogers, Clara Rogers, Patsy Savell, Joe Shepard, Margaret Smith, Maudine Smith, Betty Sparks, Jackye Nell Staton, Ernest Thorne, Charlie Thrash, Virgil W. Tullos, Frances Upchurch, Gerald Walton, John E. Warren, Martha Ann Weems, Kenneth Wooten, Sue Yarbrough, Juanita Suttle, Sadie Eshee.

PURPOSE: To develop an organization which will give the students practical experience in teacher-teacher and teacher-citizen relationship.

FJA

OFFICERS

President ___ ___ ___ ___ ___ ___ ___ ___ ___ ___ ___ ___ ___ ___ Parker Taylor
Vice President ___ ___ ___ ___ ___ ___ ___ ___ ___ ___ ___ ___ Charles Horne
Secretary ___ ___ ___ ___ ___ ___ ___ ___ ___ ___ ___ ___ ___ ___ Bobbie Beason
Treasurer ___ ___ ___ ___ ___ ___ ___ ___ ___ ___ ___ ___ ___ Juanita Gary
Reporter ___ ___ ___ ___ ___ ___ ___ ___ ___ ___ ___ ___ Minnie Dora Mitchell

Members: Rivers Allen, Ruth Barham, Bobbie Beason, Dorothy Boatner, Elsie Faye Boyd, Carol Boyles, Joe Bryan, Annie Burchfield, Harold Cannon, Donald Carter, Mary Lynn Carter, Charles Champion, Alonzo B. Chadwick, Thomas Cheney, Dewayne Cumberland, Ronnie Edwards, Charles Dennis Ellis, Joan Frazier, Frances Jean Freeman, Billie Ray Fleming, Martha Sue Fulcher, Rodney Fulton, Juanita Gary, James Gray, Martha Green, Ruby Doris Gunn, Elizabeth Joy Hendrix, Charles Horne, Billie Joe Hobby, Bettye Jane Ingram, Jeanette Jones, Shirley Jones, Charles Kelly, Regina McGee, Martha Sue Marshall, Virginia Ann McLaochlin, Jean Alice McMillan, Billie Ann Mills, Jolly Massey, Rebecca Milling, Carol McAdory, Minnie Dora Mitchel, Glynn Allen Mott, Jerry Pennington, Max Rich, Marteal Russell, Fred Clinton Russel, Wilburn Sanders, Grace Sullivan, James Triplett, Lois Turner, Dudley Warren, Kipps Gerald Webb, Dorothy Ann Wells, Anna Clyde White, Jerome White, Billie Wright, Loretta Fox, Matsy Clark, Elton Thompson, Parker Taylor, Joel Wade Chancellor, Irvin Callahan, Minnie Jo Milner, Fannie Earle Oliphant.

PURPOSE: To qualify its members to hold better places in the business world.

FBLA

Officers:

President ..... Bill Acton
Vice-President ..... Susan Brown
Secretary ..... Frances Upchurch
Treasurer ..... Sonny Upton
Sponsor ..... Rev. Clay

MEMBERS

Bill Acton
Jeannine Monk
Frances Marshall
Sue McKee
Susan Brown
Max Rich
Bobbie Beason
Martha Fulcher

Beverly Kennedy
Lavelle Whittington
Kenneth Wooten
Elsie Foster
Charlotte Snowden
Willie Paule Risher
Emma Nell Murphy
Frances Upchurch
Jean Smith
Elsie Fay Boyd
Gerald Walton
Berniece Jones
Ruth Evans
Bonnie Edwards
Sonny Upton
Roma Jean Kirby

Jeanette Rayner
Mary Etta Etheridge
Mary Ellen Merchant
Betty Sparks
Merle Blalock
Delane Slaughter
Polly Hansford
Tom Nance
Lydia Gray
Clarice Gibbs
Madeline McKay
Willodean Jones
Billy Barnes
Delores Underwood
Martha Ann Weems
Lenora Parker

Purpose: **The** purpose of the **Wesley Foundation** is to develop leadership and strengthen the bonds of Christian fellow-ship among the Methodist students and those of other denominations who affiliate with the Methodists on the campus. It links these students' activities with the local Youth Fellowship of the Methodist Church.

Wesley

AIM

The Baptist Student Union links the college student with the local Baptist Church. Any student becomes a member of B. S. U. when he joins the local Baptist Church, Sunday School, Training Union, or any organization sponsored by the Baptist work.

President ____ Troy Myers
1st Vice President ____ Bud Richardson
2nd Vice President ____ Janelle Johnson
3rd Vice President ____ Roy Myers
Secretary ____ Patsy Savell
Pianist ____ Shirley Leeke
Chorister ____ Nancy Butts
Training Union Representative ____ Malcolm Flanagan
Sunday School Representative ____ Jean Alice McMillian
Reporter ____ Sue Yarborough
Publicity Chairman ____ Billie Jean Shields
Y. W. A. Representative ____ Joyce Ingram
S. C. A. Representatives ____ Carol McAdory, Everett Myers
Baptist Student Magazine Representative ____ Jimmy Mathis
Fellowship Chairman ____ Judy Cook

Those not pictured: Sue Yarborough, Patsy Savell, Billie Jean Shields.

B S U Council

SCA

Officers

President ____ Gerald Walton
Vice-President ____ Erma Jane May
Secretary ____ Shirley Tadlock
Treasurer ____ Parker Taylor

Members

Carol McAdory
Everette Myers
Bernice Jones
Sue McKee
Wellodine Jones
Bud Richardson
Olin Lewis Jr.
Shirley Tadlock
Donald Grey **Triplett**
Lyndell Jones
Gerald Walton
Erma Jane May
Parker Taylor
Frank Brooks

Officers

President ____ Rebecca Rigler
Vice-President ____ Joyce Nicholson
Secretary & Treasurer ____ Jackie Benner
Representatives ____ Lyndel Jones, D. G Triplett

Members

Joyce Nicholson
Sue Yarborough
Jackie Benner
Frank Brooks
Charles Harbor
Lyndel Jones
D G Triplett
Mildred Hopkins
Thad Parker
Rebecca Rigler

Westminster

YMCA - YWCA

Officers

President ___ ___ ___ ___ ___ ___ ___ ___ ___ ___ James Triplett
Vice-President ___ ___ ___ ___ ___ ___ ___ Frank Brooks (YMCA)
Minnie Dora Mitchell (YWCA)
Secretary-Treasurer ___ ___ ___ ___ ___ ___ ___ ___ Joy Hendrix

Dorothy Boatner
Frank Brooks
Bonnie Edwards
Malcolm Flanagan
Margaret Grimes
Billy Ray Fleming
Ruby Doris Gunn
Shirley Jones
Olen Lewis Jr.
Frances Marshall
Martha Sue Marshall
Erma Jane May
Madline McKay
Dorothy Sue McKee
Charles McKeithen
Billye Ann Mills
Minnie Dora Mitchill
Everrett Myers
Roy Myers
Troy Myers
Bud Richardson
Jackie Staton
Shirley Tadlock
Parker Taylor
James Triplett
Gerald Walton
Dorothy Ann Wells
Charles Wilson
Bobby Jones
Jerry Gully
Mary Ellen Merchant
Sybil Emmons
Mary Wiggins
Durwood Tadlock
Bobbye Beason
Juanita Suttle
Mary Lynn Carter
Elise Shaw
Maudine Smith
Joy Hendrix
Kenneth Wooten
Don Triplett
Jerry Easley
Bernice Jones
Willodean Jones
Carol McAdory

OFFICERS

President ___ ___ ___ ___ ___ ___ ___ ___ ___ ___ ___ ___ ___ ___ ___ Frank Thrash
Vice President ___ ___ ___ ___ ___ ___ ___ ___ ___ ___ ___ ___ ___ Ray Adcock
Secretary-Treasurer ___ ___ ___ ___ ___ ___ ___ ___ Oscar Edward Wall, Jr.
Reporter ___ ___ ___ ___ ___ ___ ___ ___ ___ ___ ___ ___ Walter Peyton Prince

MEMBERS: Kenneth Blackburn, Gerald Brister, William Ned Cleveland, Chester Joe Courtney, Mason Crenshaw, Howard Ray Crosby, Glynn Barnard Cumberland, William Desmond Douglas, John Harris Fisher, James Herbert Garrett, Bernard Dale Gordon, Clifford Gary, Frank O'neil Kirby, Nick L. Kirby, Earl Garland McCowan, Jim Logan McPhail, Richard Earl Mayo, Ronald Palmer, Jerome Parker, Perry Wayne Phillips, Walter Peyton Prince, James Harold Shirley, Richard Armstrong Suffling, Joe Daymon Taylor, Gerald Lloyd Thomas, Vondell Thornton, Frank Thrash, Michael Larry Tuggle, Oscar Edward Wall, Jr., George Lee Ward, Selma Ambers Williamson, Jr., Alfred Donald Willis, Frank B. Wright, Ray Adcock, Jerry Easley, Lamar Gene Frazier, Sanford Austin Graham, James Conner Harwell, William Hill, Willie Clark Howell, Jessie R. Huey, Charles McKeithen, Aubrey Cecil Jones, Wendell Lamar Marshall, Burban B. Moore, Joe Henry Mulholland, Tom Nance, Herbert Hartley Oliver, Charles R. Pierce, Thomas William Reynolds, Billy Gene Roper, Harlan Sikes, Delane Franklin Slawson, Robert Clyde Thaggard, Major Rudolph Thompson, Gale B. Tuggle, Carl Victor Welsh, Jr.

Engineering

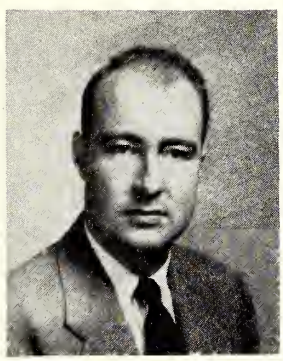

OFFICERS

President ___ ___ ___ ___ ___ ___ ___ ___ ___ ___ ___ ___ Jerry Gully
Vice-President ___ ___ ___ ___ ___ ___ ___ ___ ___ Irvin Callahan
Secretary ___ ___ ___ ___ ___ ___ ___ ___ ___ ___ ___ Matsy Clark
Sponsors ___ ___ ___ ___ ___ ___ ___ ___ ___ Mr. Bobo, Mr. Thompson

MEMBERS: Merle Blalock, Polly Matthews, Emma Nell Murphy, Senita Wilson, Jerry Gully, Matsy Clark, Dudley Warren, Johnnie Ray Upton, Jr., Charlene Amis, Frances Upchurch, Rebecca Milling, Ray Crosby, Jean Alice McMillian, Jeanette Germany, Chester Clair, Dennis Ellis, Irvin Callahan, Tommy Cheney, Charles Horn, Parker Taylor.

International Relations

"Mr. Luce — you'd be delighted to know, we're renewing our subscription"—Joyce Nicholson as Woody, Susan Brown as Agatha Reed in "Goodble, My Fancy.."

MAJOR PRODUCTIONS

December, 1953 — Goodbye, My Fancy
March, 1954 — Mister Roberts

Directed by

H. Keith Slothower

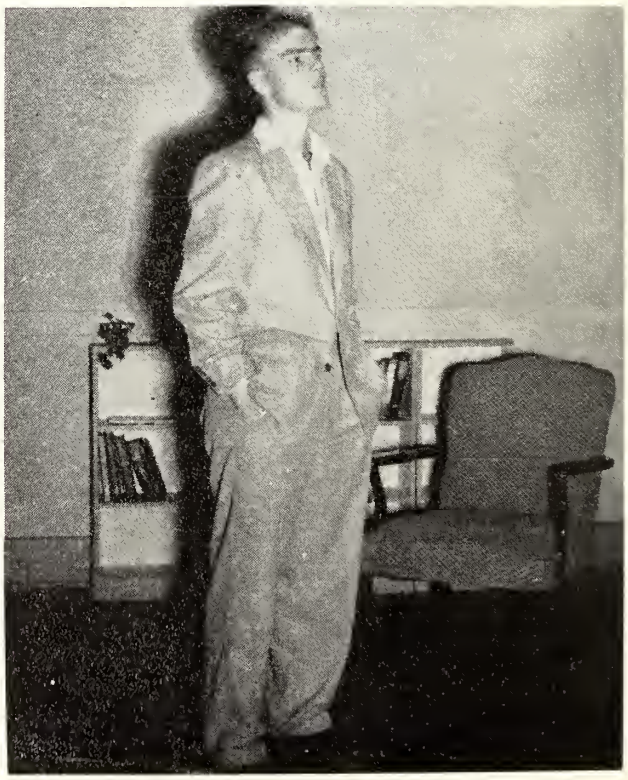

"I knew I wasn't going to ask her why, I was just going to ask her to marry me---" — Charles Harbour as Matt Cole in "Goodbye, My Fancy."

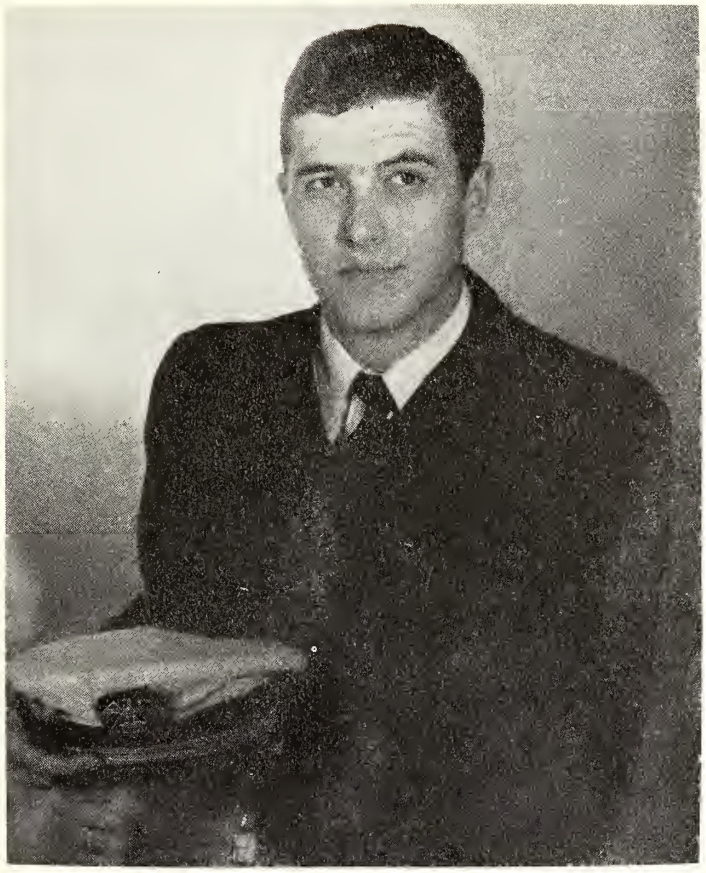

Kenneth Wooten as
"Mister Roberts"

"You're what we nurses call a fast worker" — Maudine Smith as Nurse Ann Girard, Act 1, "Mister Roberts."

OFFICERS

President ___ ___ ___ ___ ___ ___ ___ ___ ___ ___ ___ ___ ___ Sue Yarbrough
Vice-President ___ ___ ___ ___ ___ ___ ___ ___ ___ ___ ___ ___ Bobbie Beason
Secretary-Treasurer ___ ___ ___ ___ ___ ___ ___ ___ ___ ___ ___ Frances Haywood

MEMBERS: Bobbie Beason, Dorothy Boatner, Nancy Butts, Joe Clark, Ruth Evans, Malcolm Flannigan, Elsie Foster, Charles Harbour, Frances Haywood, John Killins, Shirley Leeke, Martha Sue Marshall, Jimmy Mathis, Ann Mott, Joyce Nicholson, Carol McAdory, Lenore Parker, Thad Parker, Mike Pope, Margaret Smith, Maudine Smith, Mack Stewart, Betty Sparks, Juanita Suttle, Martha Ann Weems, Sue Yarborough, Kenneth Wooten, Sponsor: Mr. Slothower.

Drama Club

MENC

Sponsor, Mr. Fick; Senita Wilson, President; Bill Stuart; Nancy Butts, Treasurer; Pat Mills; Jeanette Rayner; Rebecca Rigler, Secretary; Joe Clark; Emma Nell Murphy, Vice-President; Marilyn Walker; Sponsor, Miss Mai Hogan; Juanita Castles; Nellie Opal Burns; Jane May; Malcolm Flanigan

AGO

Rebecca Rigler; Margaret Smith, Secretary, Reporter; Sponsor, Miss Mai Hogan; Jane May; Senita Wilson, Vice-President; Emma Nell Murphy; Elaine Spence; Nancy Butts, Regent

Susan Brown, Nellie Burns, Nancy Butts, Juanita Castle, Judy Cook, Mary Etta Etheridge, Sylvia Graham, Martha Gunter, Bonnie Jean Hall, Barbara Sue Harris, Nora Bele Hollingsworth, Bettye Jean Ingram, Virginia Jones, Carolyn Keith, Roma Jean Kirby, Polly Mathews, Erma Jane May, Patricia McCraney, Helen McMullan, Pat Miles, Daisy Milling, Carol Pace, Jeanette Rayner, Rebecca Rigler, Margaret Smith, Jackie Staton, Marilyn Walker, Senita Wilson

Sponsor, Miss Mai Hogan

Girls Chorus

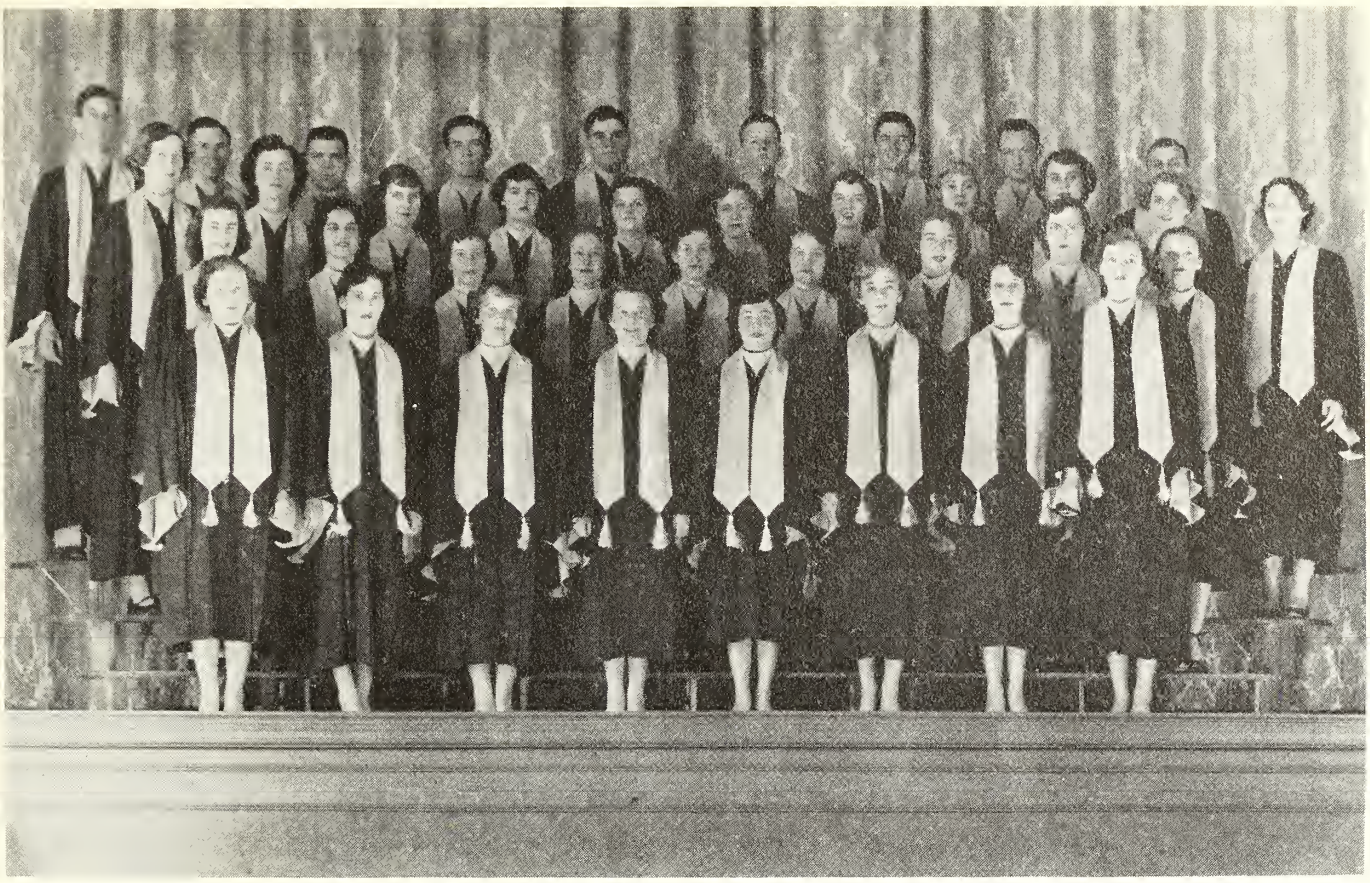

Susan Brown, Nellie Burns, Nancy Butts, Juanita Castle, Joe Clark, Matsy Clark, Judy Cook, Etta Etheridge, Malcolm Flanagan, Lydia Taylor, Sylvia Graham, Dot Hammond, Frances Hayward, Jane Ingram, Virginia Jones, Carolyn Keith, Roma Kirby, Shirley Leake, Polly Matthews, Jane May, Richard Mayo, Patricia Miles, Rebecca Milling, Minnie Mitchell, Carol McAdory, Patricia McCraney, Helen McMullan, Hilda Null, Jeanette Rayner, Rebecca Rigler, Margaret Smith, Bill Simkins, Bill Stuart, Donald Triplett, Frances Upchurch, Eddie Wall, Marilyn Walker, Dudley Warren, Charles Wilson, Senita Wilson, Alex Young, Merle Blalock

Sponsor—Mr. R. G. Fick

Mixed Chorus

Majorettes

Corrine Cross, Billie Shields, Matsy Clark, Ollie Johnson, Nellie Burns, Carol Boyles, Billie Wright, Betty Mayo, Sylvia Graham, Delores Underwood, Lenore Parker, Lydia Taylor, Charlene Amis, Regina McGee, Jeanette Rayner

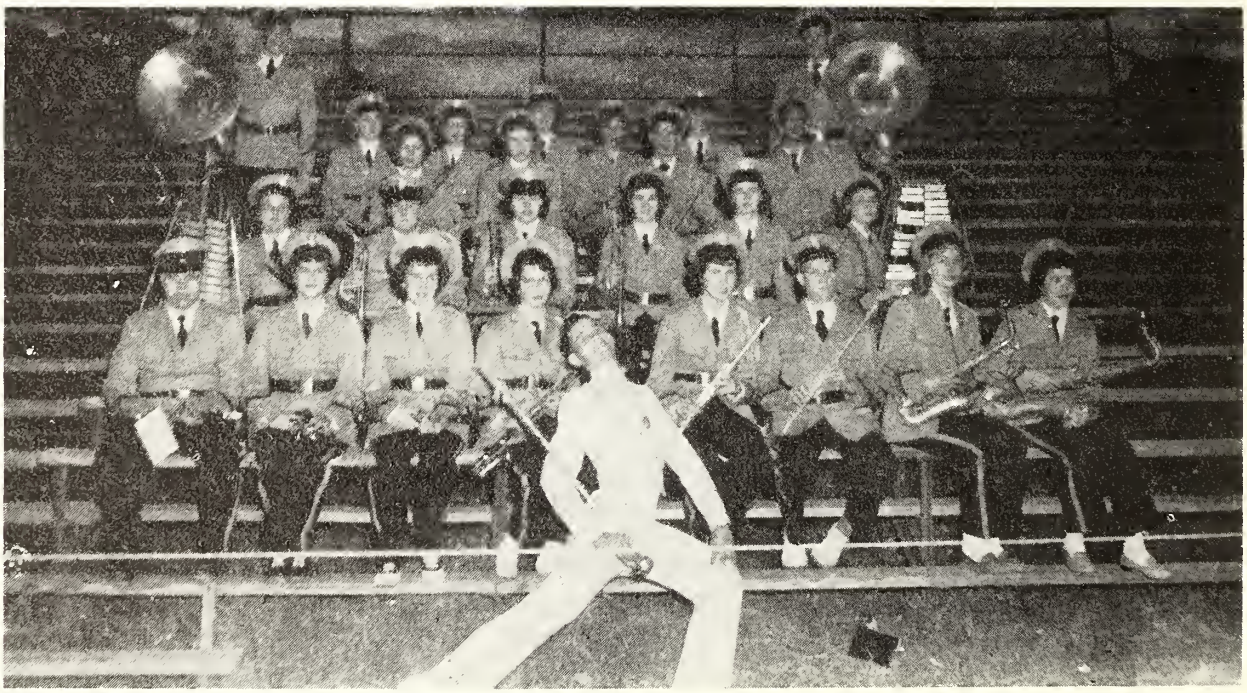

Band

Allen, Odis Lamerit
Amis, Evelyn Charlene
Brown, Susan Hart
Clark, Joe Harold
Coghlan, Martha Jo
Comberland, Norman Wordell
Davidson, Barbara Jo
Emmons, Sibyl Irene
Eshee, Sadie B.
Everett, John Norman
Flanagan, Waitus Malcolm
Frazier, Percy Mac
Gibbs, Dorothy Clarice
Gilbert, Tommy Dee
Graham, Sylvia Ann
Gray, Lydia
Horne, Charles Edwin
Hunter, Grace Leontine
Harbour, Charles Clayton
Kennedy, Beverly Ann
Mathis, James Wesley
Matthews, Polly Deloris
Mooney, Oden James
Mott, Ann
Nicholsan, David Allen
Nicholsan, John Paul
Parker, Thaddeus Jefferson
Reagan, John Montgomery
Risher, Willie Paul
Robinson, Carl Leon
Shields, Billie Jean
Snowden, Charlotte Meriam
Sullivan, Carl Mack
Thrash, Charles Emmett
Wells, Dorothy Ann
Wiggins, Mary Merle
Williams, John Robert
Addy, Jerry
Beard, Joe
Beavers, Barbara
Burt, Kermit
Crocker, Henry Buck
Davis, Earl Edwin
Ferguson, Raleigh L.
Fletcher, Cohen L.
Fox, Loretta Oneda
Haywood, Frances Anne
Hurst, Morris L.
Johnson, Joe Lee
Kirby, Rovert Leon
McDill, Herbert Elton
Moore, William Bruce
Nicholson, Melvis C.
Parker, Robert W.
Peoples, Jack K.
Pope, Mike
Rice, Gary Donald
Robinson, A. G.
Russel, Harold L.
Sistrunk, Wayne
Smith, Jean Carol
Stuart, Mack W.
Stubbs, Bobby E.
Thrash, Herbert
Underwood, Delores
Watkins, Billy Joe

Liberal Arts

PURPOSE: To make better homemakers of the girls of East Central Junior College.

OFFICERS

President ___ Frances Marshall
Vice-President ___ Polly Hansford
Secretary and Treasurer ___ Janelle Johnson
Reporter ___ Carol Terrell

MEMBERS: Frances Marshall, Janell Johnson, Margaret Grimes, Polly Hansford, Berneice Jones, Shirley Tadlock, Jeanette Germany, Elise Shaw, Carol Terrell

Home Economics

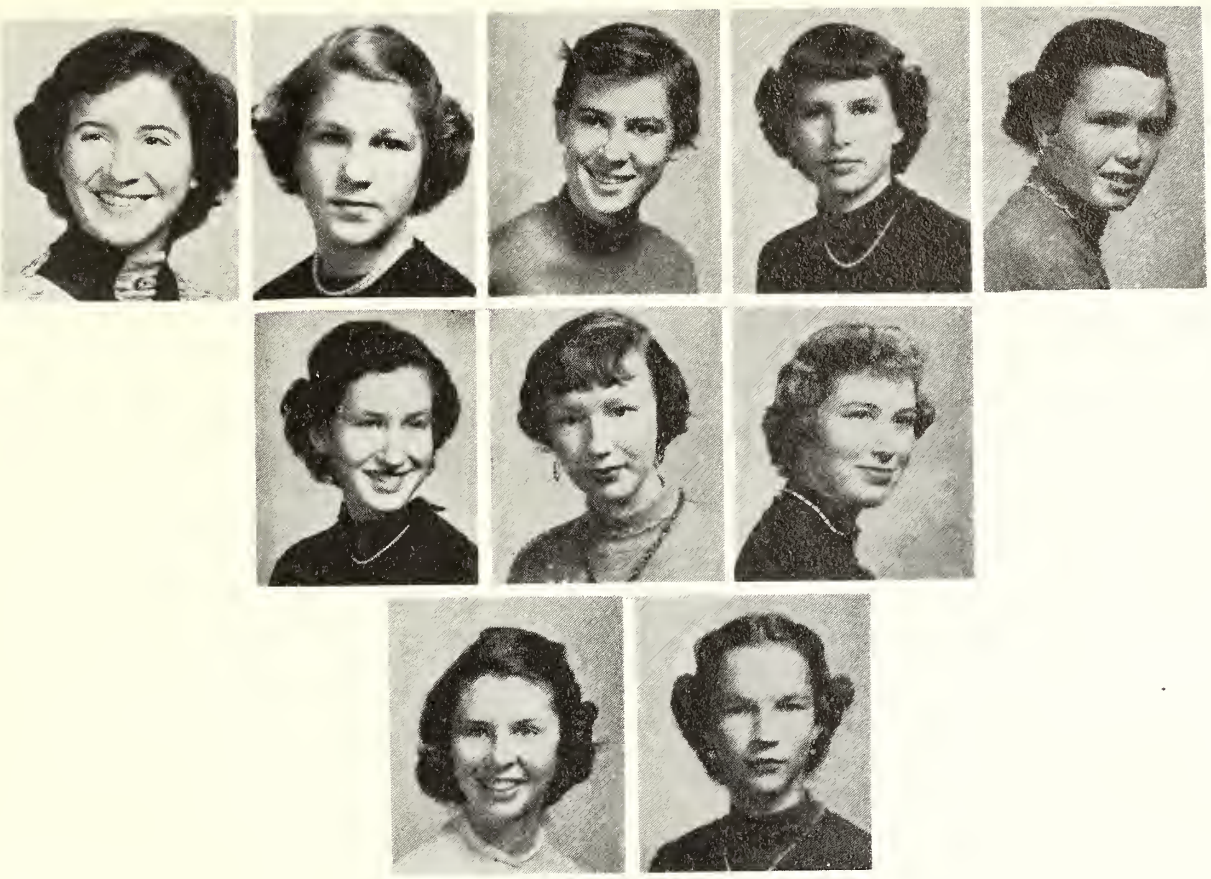

OFFICERS

President ___ ___ ___ ___ ___ ___ ___ ___ ___ ___ Polly Pearson
Vice-President ___ ___ ___ ___ ___ ___ ___ ___ Bonnie Jean Hall
Secretary-Treasurer ___ ___ ___ ___ ___ ___ ___ Helen McMullan
Reporter ___ ___ ___ ___ ___ ___ ___ ___ ___ ___ Patsy Mowdy
Sponsor ___ ___ ___ ___ ___ ___ ___ ___ ___ Clayton Blount

MEMBERS

Bettie Addy, Peggie Addy. Jacqulyn Amis, Sue Blackburn, Bonnie Jean Hall, Sue Harris, Joan Harris

Nora Bell Hollingsworth, Ollie Johnson, Nellie Jean Ledlow, Helen McMullan, Shirley McMullan, Patsy Mowdy, Polly Pearson,

Amelia Porter, Sue Russell, Erna Lou Taylor, Sarah Thornton, Faye Van Etton, La Nell Williams, Clayton Blount

Variety Club

OFFICERS

Sponsor ___ Mr. Tucker
President ___ Kenneth Reeves
Vice President ___ O. C. Barham
Secretary ___ Joe Kelly
Treasurer ___ Dan Risher
Reporter ___ Jeffie Scoggin

MEMBERS: Allen R. Blackburn, Charles H. Brand, David M. Etheridge, Shelton Kilgore, Tommie Massey, Charles A. Mitchell, John K. Pennington, Jimmy Poque, Leroy Quattlebaum, Gerald Rowzee, Jesse Spense, Wally Don Stokes, James Mac Vance, Harry J. Wiggs, Clarence Wright Jr., O. C. Barham Jr., Paul Everett, Chester Dan Risher, Kenneth Reeves, Doris Rowzee, Billie Russell, Clois Russell, Jeffie Scoggin, Harlon Stamper, Joe Thomas Kelly.

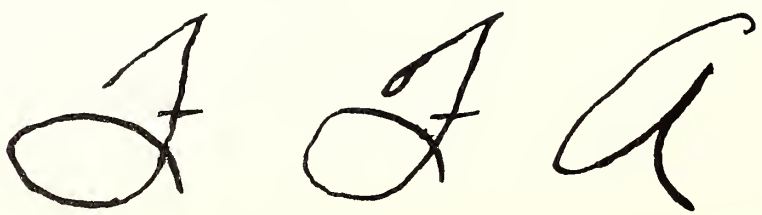

Bonnie Jean Hall ___ ___ ___ ___ ___ President
Patsy Mowdy ___ ___ ___ ___ Vice-President
Martha Gunter ___ ___ ___ ___ ___ Secretary
Jacqulyn Amis ___ ___ ___ ___ ___ Treasurer

Bettie Addy, Peggie Addy, Sue Blackburn, Judy Cook, Sue Harris, Joan Harris, Nora Bell Hollingsworth, Ollie Johnson, Carolyn Keith, Jean Ledlow, Betty Meador, Helen McMullan, Shirley McMullan, Dona Rae Munday, Carole Pace, Polly Pearson, Amelia Porter, Sue Russell, Jimmy Ann Smith, Emma Lou Taylor, Sarah Thornton, Faye Van Etten, LaNell Williams, LaVerne Williamson, Bonnie Jean Hall, Patsy Mowdy, Martha Gunter, Jacqulyn Amis.

President.....Johnny Ray Upton
Vice-President.....Charles Banks
Secretary.....Jeanie Monk
Librarians.....Bettie Addy, Patricia Beaven

Bettie. Addy
Charles Banks
Jackie Benner
Joyce Ingram
Bobby Jones
Jeanie Monk
Fred Smith
Elsie Nester
Johnny Ray Upton
Jerry Gully
Pat Sullivan
Bob Noblin
Bruce Davis
Mr. F. E. Leatherwood, Sponsor
Patricia Beaven—Not Pictured

Sigma Sigma Mu Tau

TOM-TOM

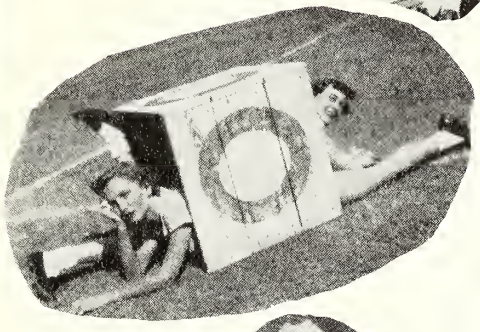

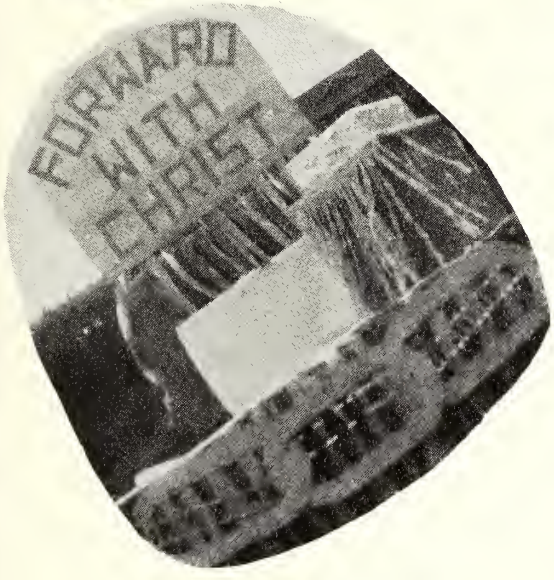
FORWARD
WITH
CHRIST

A G

PROJECTION
INTO
FUTURE WITH
3-D

Our Advertisers

SALES SERVICE

KEY CHEVEROLET CO.

PHONE 40

PHILADELPHIA, MISS.

MARS BROTHERS

FOR 61 YEARS

YOUR FAVORITE STORE

BEN FRANKLIN STORE

PHILADELPHIA, MISSISSIPPI

J. E. Pope

Distributor of Texaco Petroleum Products

Firestone Box 237 Tires and Tubes

Phone 104

Philadelphia, Mississippi

McKAY FLORIST

PHILADELPHIA MISSISSIPPI

PHILADELPHIA MOTOR CO.

Your Ford Dealer

PHILADELPHIA MISS.

NEW PAN-AM SERVICE STATION

214 BEACON STEEET

PHILADELPHIA MISS.

NICHOLSON'S GARAGE

Sales - Dodge - Plymouth - Service

PHILADELPHIA MISS.

BOYLES

DEPARTMENT

STORE

LOUISVILLE - MISS.

Always Good

WINCO MILK

Louisville Miss.

H. O. FANCHER & SONS

LOUISVILLE - MISS.

GRAHAM HARDWARE

LOUISVILLE MISSISSIPPI

"Wear Clean Clothes"

IDEAL DRY CLEANERS

LOUISVILLE - MISS.

DOSS MOTOR COMPANY

LOUISVILLE MISSISSIPPI

FOSTERS DEPARTMENT

STORE

LOUISVILLE - MISSISSIPPI

BARRIER SERVICE STATION & CAFE

LOUISVILLE MISSISSIPPI

DeWeese Lbr. Co., Inc.

Philadelphia, Mississippi

Tree Farmers and Lumber Manufacturers

A Good Market For Tree Farm Crops for

57 Years

College Students be sure and investigate the many advantages offered in photography to ambitious young men and women. We will welcome your inquiry

George Day Portrait Studios

Serving the midsouth for over seven years.

Tel. 586 Philadelphia, Miss.

We always welcome E. C. J. C.

students when in Newton.

FELDMAN'S DEPT. STORE

LUCEY'S JEWELRY AND GIFTS

NEWTON MISSISSIPPI

G. W. COBLE JEWELER

Watches, Diamonds, Silverware, & Gifts.

Newton Miss.

LEIGHS READY TO WEAR

Box 322

Newton, Mississippi

WHITE HOUSE CAFE

Always welcome

Delicious Food Reasonable Prices

White House Cafe, Newton, Miss.

A good place to have fun

Tommy's Recreation Hall

Newton Miss.

COMPLIMENTS OF

FORD'S ICE CREAM COMPANY

Newton, Miss.

"Say it with flowers",

We wire flowers anywhere

MURPHEY'S FLORAL GARDEN

Newton Mississippi

BETTY'S KITCHEN

"Where the food is always the very best."

Decatur Miss.

DECATUR TELEPHONE COMPANY

DECATUR MISSISSIPPI

THOMPSONS' SERVICE

STATION

PHONE 2673

Decatur, Mississippi

NORGE APPLIANCES

Dry Goods

Emerson Televison

Decatur Mississippi

WESTERN AUTO ASSOCIATE STORE

DECATUR MISSISSIPPI

DECATUR DRUGSTORE

The Rexall store

Decatur Mississippi

Walton Bros. Hardware

GENERAL HARDWARE

BUILDING MATERIALS

PLUMBING SUPPLIES

PHONE 2545 DECATUR - MISSISSIPPI

COX DEPARTMENT STORE

DECATUR MISS.

BLACKBURN BROTHERS

HARDWARE - FURNITURE - APPLIANCES

Frigidaire Dealer
Complete Line of Frigidaire Appliances
Seed, Feeds and Fertilizers
Decatur-Newton-Union, Miss

Phone 2071 Decatur

Newton 73

Thames Tractor

&

Equipment Co.

and

Pure Oil Service Station

DECATUR MISSISSIPPI

BARETTS JEWELRY

AUTHORIZED BULOVA DEALERS

DECATUR, MISSISSIPPI

Paces Grocery

DECATUR - MISS.

C R A W F O R D 'S

5 and 10 ¢ STORE

DECATUR - MISSISSIPPI

STUDENTS WELCOME

College Drug Store

Newton Chamber of Commerce

Newton Miss.

Newton Company

Newton, Miss.

YOUR QUICK, CLEAN, ECONOMICAL NATURAL GAS SERVANT

NEWTON, MISS.

The Newton Record

PRINTING, PUBLISHING, OFFICE SUPPLIES

NEWTON, MISSISSIPPI

Coca-Cola
REG. U.S. PAT. OFF.
"Coke"
REG. U.S. PAT. OFF.

Serve Coca-cola at home

NEWTON COCA-COLA BOTTLING CO.

NEWTON, MISSISSIPPI

White's

Hardware & Furniture Co.

"A Complete Line of Gifts and Furniture"

Phone 51-52 Box 3

Newton, Mississippi

THRASH FARM EQUIPMENT CO.

JOHN DEERE
QUALITY FARM EQUIPMENT

Sales and Services
NEWTON, MISS.

Allen Hardware

FARMING EQUIPMENT BUILDING SUPPLIES

PHONE 3261 Forest, Mississippi

"Between the covers of this book are the pictures of the most important people in the world"

" OUR FRIENDS "

Decatur Cleaners

ALEX MUNDAY - PROP. DECATUR - MISS.

Made in Mississippi

by

J. O. Emmerich & Associates

McComb, Miss.

Autographs

Autographs

53696

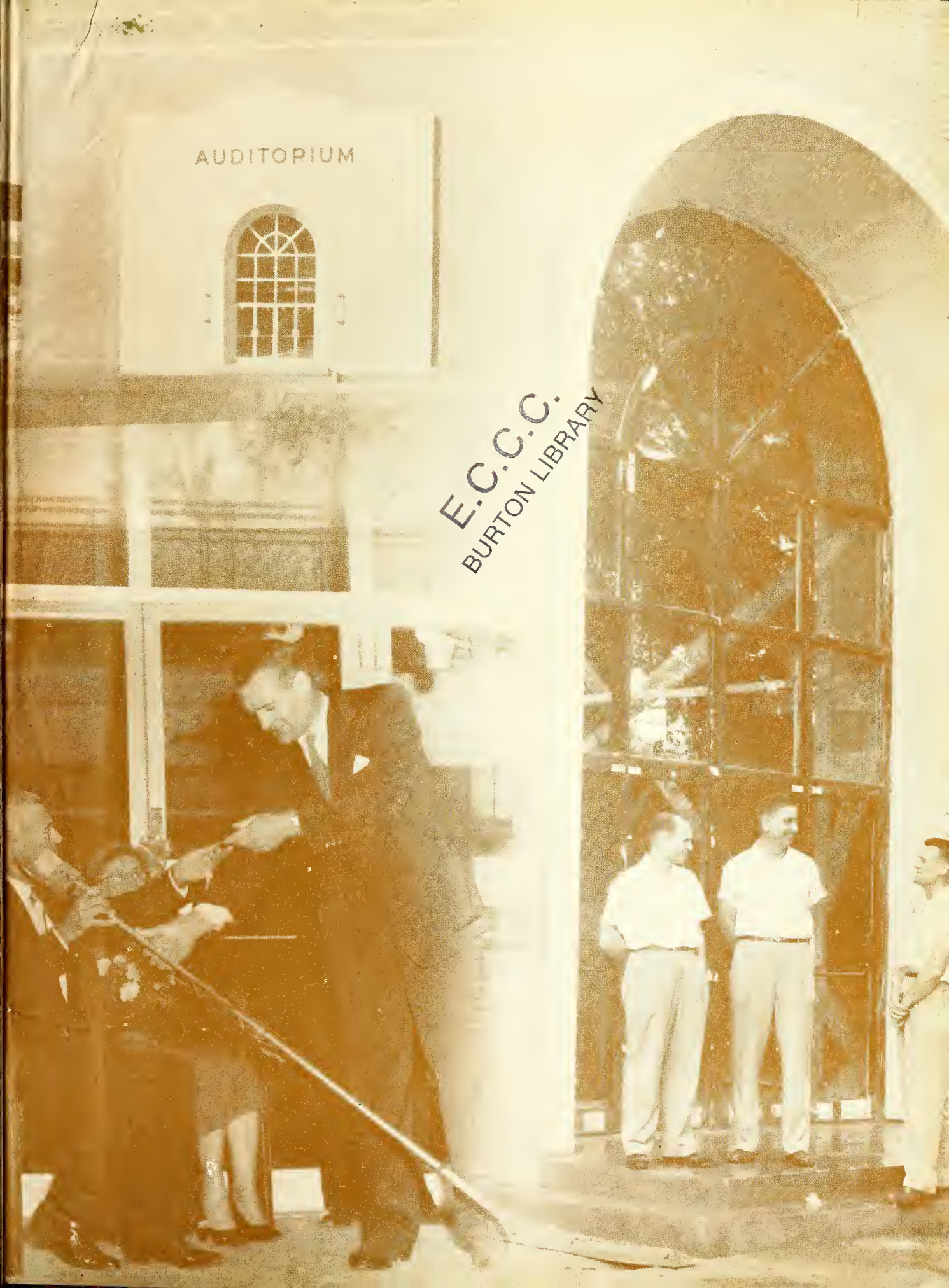

E.C.C.C.
BURTON LIBRARY

BURTON LIBRARY / ECCC
5 0745 01011855 1